

[REDACTED]
[REDACTED] BURN

Regional Escaped Prescribed Fire Review

[REDACTED] National Forest
[REDACTED]

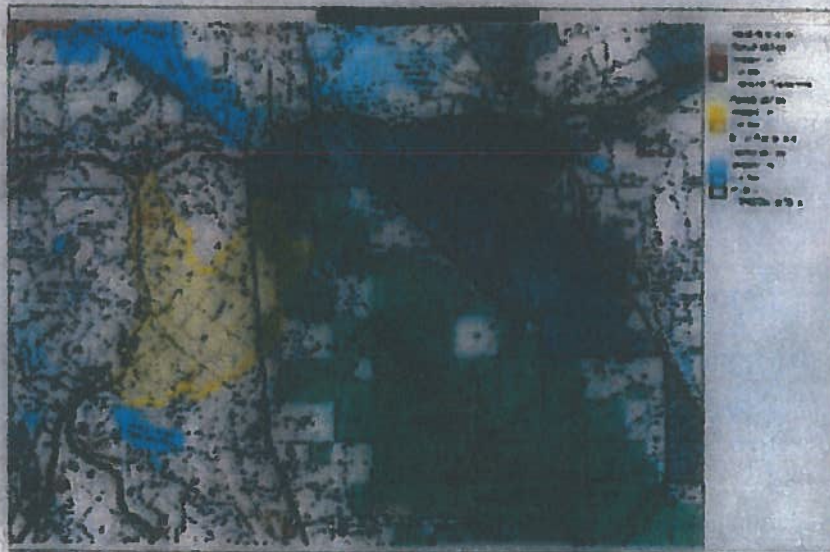

February [REDACTED], 2006

Review Team:

[REDACTED], Deputy Fire Management Officer, [REDACTED] National Forest
[REDACTED], Fuels Specialist, [REDACTED]
[REDACTED], Regional Fire & Aviation Management Assistant Director
[REDACTED], Fire Behavior Analyst, [REDACTED] National Forest
Team Leader [REDACTED], Deputy Forest Supervisor, [REDACTED] National Forest

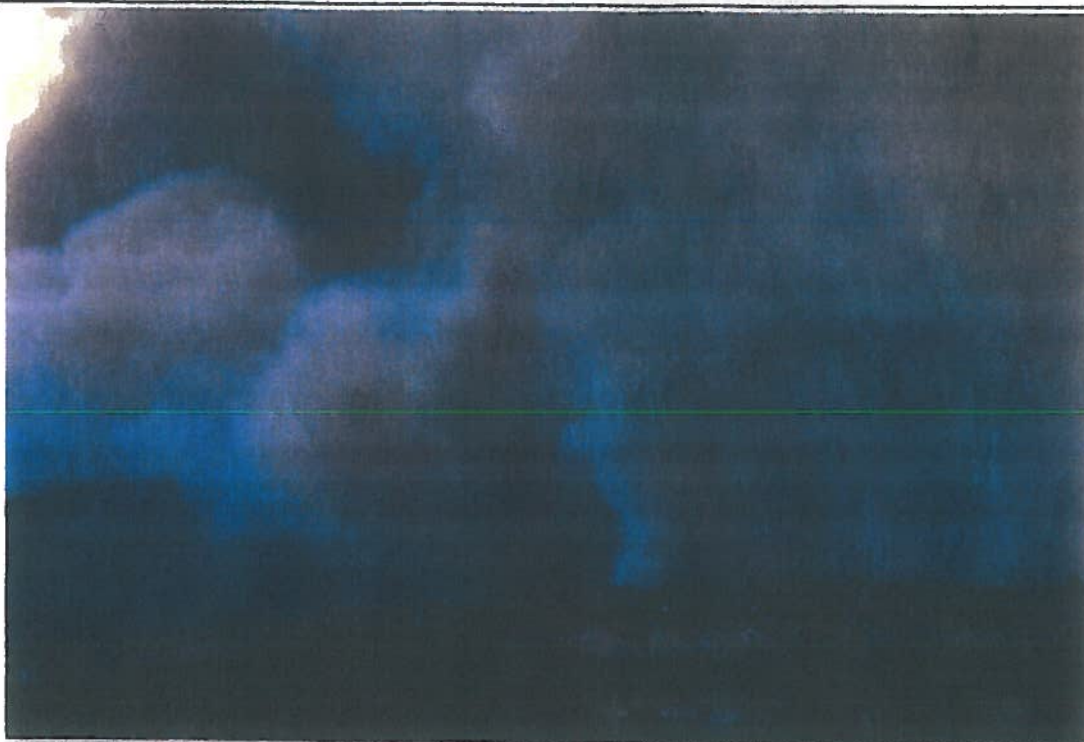

Daybreak in [REDACTED] Brings the Threat of Disaster on Monday [REDACTED] 2006 – Photo by [REDACTED]



Oaks in the Gulys and Canyons Burn Brightest Around 2am on Wednesday [REDACTED] 2006 – Photo by [REDACTED]

INTRODUCTION

On February [REDACTED] 2006, the Regional Forester directed that an Escaped Prescribed Fire Review be conducted for the [REDACTED] Burn [REDACTED] Burn Project) on the [REDACTED] National Forest (NF), [REDACTED] Ranger District. An initial investigation suggested that smoldering fuel (a remnant from the prescribed fire) was pushed by strong [REDACTED] winds through containment lines during the early morning of February [REDACTED] 2006, thereby possibly causing the [REDACTED] Fire ([REDACTED]). This incident required support from fire, law enforcement, state, county and federal agencies along with a [REDACTED] Type II Incident Management Team. The fire burned approximately 10,584 acres, of which 1,968 acres were National Forest land and 8,616 acres were private land. Suppression and containment of the [REDACTED] Fire required significant expenditures of funds reaching approximately seven million dollars. The [REDACTED] Fire was returned back to District management on February [REDACTED] 2006, at 6:00 p.m.

The purpose of this review is to document the factual events leading up to, and resulting in, the apparent escaped prescribed fire, and is not intended to be an investigation of Forest personnel and the subsequent wildfire. The objectives of this review are to:

1. Determine if the project planning, layout, and the Prescribed Fire Burn Plan were adequate for the project and complied with policy and guidance related to prescribed fire planning and implementation;
2. Determine if the prescription, actions, and procedures set forth in the Prescribed Fire Burn Plan were followed; and
3. Determine the level of awareness and the understanding of the personnel involved, with regard to procedures and guidance.

[REDACTED]

[REDACTED]

[REDACTED]

**Prescribed Fire Escape Review
National Forest**

Report: [REDACTED] 2006

Page 3 of 17

BACKGROUND

From February [REDACTED] through February [REDACTED] 2006, the review team conducted interviews with [REDACTED] NF personnel who participated in the planning and implementation of the [REDACTED] Burn Project, Line Officers, Forest Fire Staff, and Forest Service Law Enforcement Investigators. On February [REDACTED] 2006, the review team conducted an on-site visit to the project area with Forest and District employees. The review team also conducted a review of the [REDACTED] Project NEPA documentation, the Forest Fire Management Plan, the [REDACTED] Burn Plan ([REDACTED] Burn Plan), weather and fuel information, fire personnel qualifications, [REDACTED] Emergency Communications Center (ECC) Dispatch logs, and other pertinent information.

[REDACTED]

On February [REDACTED] 2006, the review team, law enforcement investigators, and Forest and District employees traveled to the [REDACTED] Burn Project site to understand the context of the project, project objectives, and burn prescription and management. This on-site visit also provided the review team a visual understanding of the project's objectives and physical factors affecting the probable escaped prescribed fire. The review team also viewed the origin of the probable fire escape and discussed the investigation procedures and findings with the law enforcement investigators. During this time, [REDACTED] briefed the review team on the project objectives, boundaries, and previously completed burned acres. [REDACTED] Burn Project fire personnel communicated to the review team that during the first day of the burn, Thursday, February [REDACTED] 2006, a decision was made to stop ignition as the fire behavior did not achieve the necessary consumption of vegetation as stated in the [REDACTED] Burn Plan prescription and burn objectives.

After the initial review, interviews, on-site visit, and document reviews were completed, a close-out briefing was performed at the [REDACTED] Ranger District office on February [REDACTED] 2006, at 3:00 p.m. The intent of the close-out briefing was

[REDACTED]

**Prescribed Fire Escape Review
National Forest**

Report: 2006

Page 4 of 17

[REDACTED]

COMMENDATIONS

On February 2006, the Ranger District completed a successful prescribed burn of approximately 250 acres for another project called the Prescribed Fire Burn Project (Burn Project).

The objectives and goals identified in the Burn Project Decision Memo (DM) and within the Burn Plan are consistent. Additionally there are strong linkages between these documents, the Forest Fire Management Plan (FMP), and Forest Land and Resource Management Plan (LRMP).

On February 2006, during the ignition phase of the Burn Project, it was recognized that the objectives of the prescribed burn were not being met within the area referred to as the "Bowl." The Burn Boss and on-site fire leadership reviewed the current conditions and concluded that the best action would be to cease ignition operations, and begin the mop-up and patrol phase. This coordinated decision appears to have been the correct one as the desired goals, objectives, and prescriptions of the Burn Plan were not being achieved. In addition, those who made this decision realized that the predicted weather forecast called for increasing winds and projected lower humidity beginning Sunday, February 2006, through the middle of the following week.

The Forest and District personnel were forthright during the review process. They provided all documentation, personnel and information, as requested, in a timely and professional manner.

FINDINGS

The Regional Forester's Letter of Delegation to the Forest Supervisor and Review Team Leader included eight elements the review team considered in its review of the escaped prescribed fire. The following sections address those

[REDACTED]

eight elements in a narrative of the background information and review team findings.

I. Examination of the Planning Processes Including NEPA Documents, Unit Lay-out, and Strategic Considerations Used in Project Development

Background

The [REDACTED] District Ranger signed a Decision Memo (DM) for the [REDACTED] Burn Project on [REDACTED] 2004, applying Categorical Exclusion #10 Hazardous Fuels Reduction Projects Not Exceeding 4,500 acres. The [REDACTED] Burn Project documentation file contains all the pertinent specialist reports and is located at the Ranger District Office in [REDACTED]

The purpose of the [REDACTED] Burn Project was to maintain a system of fuel breaks on the [REDACTED] Ranger District. Portions of the [REDACTED] fuel break system had not been maintained for more than 10 years and were overgrown with brush. The [REDACTED] Burn Project was to be implemented over a 5-year period with areas of the fuel break system being burned on a rotational basis. The project objective was to create a fuel break consisting of lighter fuels designed to slow or stop the progress of wildfires while maintaining a safe environment for firefighters conducting suppression operations.

The DM directed that "burning would be conducted in the spring months in order to reduce the current year crop of grasses" (fine fuels). The DM also specified that heavier fuels needed to be pre-treated through cutting or crushing by hand or mechanical means. Fire crews and equipment would be staged during the ignition operations to allow monitoring of the burning operations and the suppression of any fire threatening to leave the project/unit containment lines.

Findings

- [REDACTED]
1. The category of exclusion used by the District Ranger is consistent with the ***Forest Service Handbook (FSH) 1909.15, Section 31.2 (7 CFR 1b)***. The District Ranger properly signed the DM through delegated authority assigned by the Forest Supervisor.
- [REDACTED]

Prescribed Fire Escape Review
National Forest

Report: 2006

Page 6 of 17

2. The DM and the Burn Project documentation file were in compliance with all established laws, regulations and policies. There have been no significant changes in vegetative conditions, social issues, or Forest priorities that would have created a different set of effects than those described in the DM.
3. The project activities and actions identified in the DM were utilized in the development of the Burn Plan objectives and prescription.
4. The Burn Project was an on-going operation with portions of the fuel break burned during the winter months beginning in 2005. Item (d) on page 2 of the DM states, "Use moderate to high intensity fire. Burn during the cooler spring months."

II. Review of the Technical Components of the Burn Plan

Background

The Burn Plan was approved in 2005. The Burn Plan was signed by the Forest Fire Management Officer as Acting Forest Supervisor in 2005. The technical review was also conducted by the Forest Fire Management Officer. The Forest used the appropriate Prescribed Fire Burn Plan format.

A Prescribed Fire Complexity Rating was included in the Burn Plan using the National Wildfire Coordinating Group (NWCG) format. The complexity determination for the NMD Burn Plan was found to be moderate.

Findings

1. "Each Prescribed Fire Burn Plan shall be written in the standard regionally approved format." The appropriate Region Burn Plan format is Version 5.

The District used the correct format.

2. the minimum qualifications for the approval of a Prescribed Fire Burn Plan is the Forest Supervisor or District Ranger to whom the authority has been individually re-delegated by the Forest Supervisor when approving low-to-moderate complexity prescribed fire burns.

Prescribed Fire Escape Review
National Forest

Report: 2006

Page 7 of 17

The [REDACTED] Burn Project was rated at a moderate complexity. The Forest Fire Management Officer signed the [REDACTED] Burn Plan as the Acting Forest Supervisor.

3. [REDACTED] the Forest must notify the Regional Office within 24 hours after prescribed fires or wildland fire use projects have either been declared unwanted wildfires, or create serious smoke impacts.

The [REDACTED] NF notified the Regional Office within the required 24 hours.

4. [REDACTED]
"Prepare a Wildland Fire Implementation Plan or Prescribed Fire Burn Plan, meeting minimum National Regional standards, for each wildland fire managed for resource benefits or prescribed fire project."

The following sections of the approved [REDACTED] Burn Plan met the regional requirements and instructions utilizing the [REDACTED] format, [REDACTED] Prescribed Fire Burn Plan: a) The Project Area Unit Description; b) Resource Management Goals and Objectives; c) Protection of Sensitive Features; d) Project Financing; e) Prescribed Fire Prescription; f) Firing/Ignition Procedures; g) Public Information, Pre-Burn Information/Coordination; h) Contingency Plan; and i) Post Burn Summary and Documentation.

[REDACTED]

[REDACTED]

[REDACTED]

[REDACTED]

**Prescribed Fire Escape Review
National Forest**

Report: /2006

Page 8 of 17

[REDACTED]

[REDACTED]

[REDACTED]

[REDACTED]

[REDACTED]

[REDACTED]

[REDACTED]

[REDACTED]

[REDACTED]

[REDACTED]

[REDACTED]

[REDACTED]

III. Analysis of Seasonal Severity Weather Events and On-Site Conditions Leading Up to the Wildfire Declaration

Background

Seasonal Weather

The project area experienced significant drought leading up to the day of the burn on Thursday, [REDACTED] 2006, with less than a third of the normal precipitation for that time of year. Live fuel moisture readings taken on the District prior to the [REDACTED] Burn Project burn were: New Growth at 72 percent; and Old Growth [REDACTED] at 63 percent.

The [REDACTED] Burn Plan prescription for live fuel moistures ranges from 60–120 percent. The National Fire Danger Rating System (NFDRS) indices, which are available from [REDACTED] Predictive Services Center, displayed energy release components (ERCs), 1000-hour fuel moisture (FM); 100-hour FM indicating an upward trend near or at, the 90th percentile in each index [REDACTED]

[REDACTED]

General Weather

The daily weather forecast leading up to the ignition of the [REDACTED] Burn Project was generally favorable with relatively low temperatures and high humidity. High temperatures were in the mid-60s and the low relative humidity in the mid-20s. Winds generally were out of the southwest at 15 miles per hour (mph); or less. These predicted weather variables were within the prescribed fire prescription parameters.

The general weather forecasts, starting at 2:30 p.m. on Thursday [REDACTED] 2006, from the [REDACTED] Fire Weather Office and utilized for the [REDACTED] Burn Project's mop-up phase, called for "strong northeast to east winds with very low

[REDACTED]

[REDACTED] Prescribed Fire Escape Review
[REDACTED] National Forest

Report: [REDACTED] 2006

Page 10 of 17

relative humidity over [REDACTED] for Sunday, [REDACTED] 2006, through the middle of next week." [REDACTED]

The 2:00 p.m. fire weather forecast on Friday, [REDACTED] 2006, from the [REDACTED] National Weather Service included a "fire weather watch . . . for the mountains and inland valleys next week." The following weather forecasts included a fire weather watch for the area at intermittent times, which included Sunday, [REDACTED] and Monday, [REDACTED] 2006.

Specific Weather

The daily spot weather forecast for the [REDACTED] Burn Project area was received from the [REDACTED] Fire Weather Office for Thursday, [REDACTED] 2006, predicted conditions within the [REDACTED] Burn Plan prescription parameters for the time of ignition that day through Saturday, [REDACTED] 2006. The extended "outlook" called for conditions to change on Sunday, [REDACTED] and Monday, [REDACTED] 2006 -- indicating northeast to east winds ranging from 10-20 mph, with higher wind gusts.

Actual weather observations recorded at the [REDACTED] Remote Automated Weather Station showed that the [REDACTED] winds and low relative humidity occurred consistently after midnight on Sunday, [REDACTED] 2006. Steady northeast winds began around 2:30 a.m. and the relative humidity dropped from 32 percent to 22 percent during the same time period. From that point on, wind speeds increased into the 40 mph range and relative humidity fell below 20 percent. These wind speeds and relative humidity percentages continued in this range at the time the [REDACTED] Fire was reported. The winds continued to increase and relative humidity decreased into the teen percentages throughout the day on Sunday, [REDACTED] 2006.

Findings

1. At the time of the test burn and continued ignition of the [REDACTED] Burn Project on Thursday, [REDACTED] the extended weather forecasts were favorable with the predicted outlook indicating north, northeast 10-20 mph winds with higher wind gusts on Sunday, [REDACTED] and Monday, [REDACTED] 2006. The general weather forecast predicted stronger winds for Sunday, [REDACTED] 2006, and into the middle of the following week.
 2. The weather forecast specifications in the [REDACTED] Burn Plan states, "Long-term weather forecast should reflect favorable weather outlook for at least
- [REDACTED]

Prescribed Fire Escape Review
National Forest

Report: /2006

Page 11 of 17

one week after each section is completed with no wind event predicted."
The Burn Plan does not define the environmental parameters that would constitute a favorable weather outlook or a wind event. The wind speed in the Burn Plan prescription calls for "Calm-15 mph." The weather outlook from the Predictive Services Center forecasted 10-20 mph with higher gusts on Sunday, and Monday, 2006. The general weather long-term forecast used stronger language calling for strong winds and low relative humidity.

IV. A Review of Qualifications and Experience of Key Personnel

Background

The review team coordinated with the Emergency Communication Center (ECC) Dispatch to document the fire qualifications for the personnel assigned to the Burn Project. The system that is currently in place and being utilized by the National Forest is the Incident Qualification and Certification System (IQCS). This system tracks each employee for qualifications to accomplish certain tasks, competency proficiencies, fire experience and skills, and training or assignment dates. This system is currently being updated to reflect the most current qualifications and certifications.

Findings

[REDACTED]

[REDACTED]

[REDACTED]

[REDACTED]

[REDACTED]

[REDACTED]

V. Actions Taken Leading Up to the Wildfire Declaration

Background

Thursday, 2006:

- At 7:00 a.m., fire personnel traveled from duty stations to the Burn Project. On-route, the DFMO and Forest Service Fire Engine checked on the Burn Project.
- At 9:00 a.m., the initial on-site weather was taken.
- At 9:30 a.m., the Burn Boss began the ignition phase of the Burn Project which included briefings with the burning crews, holding crews, and other personnel concerning safety, prescribed fire operations, weather and assignments.
- The "Go-No-Go" checklist was completed.
- At 10:00 a.m., the test burn was started and successfully completed at 10:20 a.m. – which appeared to meet the resource objectives within Burn Plan.
- At 10:20 a.m., the Burn Boss made the decision to continue the Burn Project burning operation.
- At 1:30 p.m., the Burn Boss met with the Burn Boss trainee and to discuss the progress of the Burn Project. They determined that the continuation of the burn would not achieve the resource objectives of the Burn Plan.
- At 2:07 p.m., the Burn Boss ceased burning, released the hand crews, and directed the remaining burn organization to begin the mop-up and patrol phase for the burned area with the exception of the "bowl area"- which is approximately one acre.
- At 3:00 p.m., the Burn Boss assigned Forest Service Fire Engine and the crew to mop-up and patrol the Burn Project on Friday, 2006.
- At 4:18 p.m., Fire Engine was released from the Burn Project.
- At 4:25 p.m., all resources (with the exception of) were released from the Burn Project and returned to the station.
- At 7:30 p.m., returned to the station and notified the ECC Dispatch that there were "no smokes showing."
- Weather observations were taken at 9:00 a.m., 9:45 a.m., 10:30 a.m., 11:45 a.m., and 12:45 p.m.

**Prescribed Fire Escape Review
National Forest**

Report: [REDACTED]

Page 13 of 17

Friday, [REDACTED] 2006:

- At 7:00 a.m., the [REDACTED] crew and [REDACTED] went into service. Their assignment was to mop-up all residual smokes and to patrol the [REDACTED] Burn Project.
- At 7:30 a.m., the fire duty officer briefed the [REDACTED] crew and [REDACTED] at the [REDACTED] Station on their assignments, weather, and safety for the day. After the briefing, they departed to the [REDACTED] Burn Project.
- At 9:48 a.m., the [REDACTED] crew and [REDACTED] arrived at the [REDACTED] Burn Project.
- At 3:07 p.m., [REDACTED] and the [REDACTED] crew left the [REDACTED] Burn Project.
- At 4:00 p.m., [REDACTED] and the [REDACTED] crew arrived at the [REDACTED] Station. The District's Fire Captain called the [REDACTED] crew to inquire on the status of the [REDACTED] Burn Project. The [REDACTED] crew reported that all residual smokes were extinguished.
- At 5:30 p.m., [REDACTED] and the [REDACTED] crew went off duty.

Saturday, [REDACTED] 2006:

- At 8:00 a.m., [REDACTED] returned to the other prescribed burn on the District, the [REDACTED] Burn Project.

Sunday, [REDACTED] 2006:

- At 10:00 a.m., Forest Service Fire Engine [REDACTED] traveled to the [REDACTED] Burn Project.
- At 10:15 a.m., [REDACTED] was notified by the [REDACTED] ECC Dispatch that there were smokes being reported in the [REDACTED] Burn Project area.
- At 10:30 a.m., Forest Service Patrol [REDACTED] departed for the [REDACTED] Burn Project to patrol the [REDACTED] Burn Project from the road.
- At 11:00 a.m., [REDACTED] and another firefighter arrived at the [REDACTED] Burn Project.
- At 11:20 a.m., [REDACTED] and the other firefighter returned to the [REDACTED] Station.
- At 4:00 p.m., [REDACTED] and [REDACTED] arrived back at [REDACTED] Station.
- At 4:30 p.m., all fire personnel declared off-duty.

Monday, [REDACTED] 2006:

- At 4:35 a.m., the [REDACTED] ECC Dispatch notified [REDACTED] of fire being reported at the [REDACTED] Burn Project.
- [REDACTED]

Prescribed Fire Escape Review
National Forest

Report: 2006

Page 14 of 17

- At 5:00 a.m., District Fire Captain [REDACTED] arrived at the [REDACTED] Burn Project.
- At 6:03 a.m., [REDACTED] notified the [REDACTED] ECC Dispatch of "fire outside of prescription."

Findings

1. The District assigned [REDACTED] and a six-person [REDACTED] crew to mop-up and patrol the [REDACTED] Burn Project on Friday, [REDACTED] 2006. They returned to the [REDACTED] Station at approximately 3:00 p.m. and reported no smokes detected. On Saturday, [REDACTED] 2006, no resources were assigned to the [REDACTED] Burn Project. On Sunday, [REDACTED] 2006, the District staffed two fire engines. [REDACTED] responded to the [REDACTED] Burn Project to mop-up reported smokes. The second engine [REDACTED] remained at the [REDACTED] Station available for initial attack or to support mop-up at the [REDACTED] Burn Project if smokes were discovered.
2. On Sunday, [REDACTED] 2006, [REDACTED] and another firefighter were diverted to the [REDACTED] Burn Project from the [REDACTED] Station. [REDACTED] and the other firefighter arrived on the [REDACTED] Burn Project at approximately 11:00 a.m. and observed the burn area from the road for 20 minutes before returning to [REDACTED] Station. They reported no smokes.
3. Prior to the weekend [REDACTED] 2006, the DFMO sent e-mail notes to his immediate staff addressing the predicted wind situation, [REDACTED] message stated that [REDACTED] wanted the "two fires to be secured and patrolled over the weekend." The DFMO had no further communications with his crew.
4. [REDACTED]
5. No mop-up on the [REDACTED] Burn Project occurred on Saturday, [REDACTED] or Sunday, [REDACTED] 2006. A patrol along the road, which was the upper control line, was conducted on Sunday, [REDACTED] 2006.

VI. Causal Agents Contributing to Wildfire

Findings

[REDACTED]

[REDACTED]

[REDACTED]

[REDACTED]

[REDACTED]

[REDACTED]

[REDACTED]

VII. Examination of Local Prescribed Fire Operational and Decision-Making Procedures

Findings

1. The DM was signed on [REDACTED] 2004, and is in compliance with all laws, regulations, and policies. There were no significant changes in vegetative conditions, social issues, or Forest priorities that influenced the consequences of the escaped fire.
2. The [REDACTED] Burn Plan was approved in [REDACTED] 2005, and is consistent with the goals and objectives found in the DM and resource specialist reports.
3. Locally, the District utilizes Forest Service employees (either on District or adjacent Districts), [REDACTED] personnel and crews, and other cooperating agencies for prescribed fire projects.
4. All coordination functions with the media, other agencies, Forest Staff and Line Officers, [REDACTED] ECC Dispatch, Predictive Services Center, etc. were clearly documented and followed.
5. A [REDACTED] Burn Project briefing was held on Thursday, [REDACTED] 2006, with burning crews, holding crews and other fire personnel and was completed according to agency standards. A test burn was conducted, and the Burn Boss [REDACTED] established that the results were within the [REDACTED] Burn Plan Prescribed Fire Prescription Section's environmental parameters; therefore, the decision was made to proceed with ignition.
6. As the [REDACTED] Burn Project was progressing on Thursday, [REDACTED] 2006, the Burn Boss [REDACTED] in consultation with other key fire leadership, concluded that the fire was not effectively spreading within the [REDACTED] Burn Project area, or sufficiently consuming the brush according to project objectives. The Burn Boss [REDACTED] ordered firing to cease and mop-up to begin.

[REDACTED]

[REDACTED]

Prescribed Fire Escape Review
National Forest

Report: 2006

Page 17 of 17

[REDACTED]

[REDACTED]

.....

APPENDIX B

Chronology of Events

[REDACTED] Prescribed Fire to Escape Causing [REDACTED] Fire

Thursday [REDACTED] 2006

0700 - Travel from Stations to [REDACTED] In addition District FMO and [REDACTED] Forest Service engine check the [REDACTED] Prescribed Fire area

0930 - Briefing by [REDACTED] and [REDACTED]

0945 - Breakout Briefings with burning crews, holding crews and other personnel

1000 - Start Test Burn conducted by [REDACTED]

1020 - Test Burn completed successfully, decision made to continue the prescribed burning

1330 - Discussion with [REDACTED] and [REDACTED] Battalion [REDACTED] also consulted with and decision made to shutdown the ignition of the burning.

1407 - Stop burning, released [REDACTED] hand crews, patrol/mop up/pull hose with the exception of the "bowl area". This bowl area portion is approximately 1 acre.

1500 - [REDACTED] assigns [REDACTED] Forest Service engine [REDACTED] crew to prescribed fire for Friday [REDACTED] 2006 for mop up and patrol

1618 - Released [REDACTED] engine

1625 - Released all resources with the exception of [REDACTED] Forest Service engine
[REDACTED]

1930 - [REDACTED] notified ECC Dispatch that "no smokes showing" and returns to station

** Weather taken at 0900, 0945, 1030, 1145 and 1245

Chronology of Events

Prescribed Fire to Escape Causing Fire

Friday 2006

0700 - crew and Forest Service engine on duty. This included

(utility vehicle) in service one hour later. Assignment was made for all personnel to mop up all residual smokes and patrol Prescribed Fire.

0730 - briefed crews @ Station on assignments, weather, and safety for the day. This included and crew. Personnel went in service.

0948 - crew and on scene at Prescribed Fire.

1507 - and crew leave Prescribed Fire and return to Station

1600 - and crew at Station. called crew, reference information concerning the status of Prescribed Fire. Report from crew was that all residual smokes are extinguished.

1730- and crew off duty

Duty Officers

-
-
-
-

Chronology of Events

[REDACTED] Prescribed Fire to Escape Causing [REDACTED] Fire

Saturday [REDACTED] 2006

0800 - [REDACTED] Forest Service engine to [REDACTED] burn [REDACTED]

0730 - [REDACTED] (Duty Officer) to [REDACTED] for meeting [REDACTED]
assigned Acting Duty Officer (qualified as a Duty Officer)

0800 - 1600 District employees called for Sunday [REDACTED] 2006 work assignments.

1300 - [REDACTED] returns to station and resumes as Duty Officer.

**** Duty Officers**

[REDACTED]
[REDACTED]
[REDACTED]
[REDACTED]

Chronology of Events

[REDACTED] Prescribed Fire to Escape Causing [REDACTED] Fire

Sunday [REDACTED] 2006

0800 - [REDACTED] (staffed @1000)
[REDACTED]

1000 - [REDACTED] sends [REDACTED] to [REDACTED] burn

1015 - Call from ECC to [REDACTED], smokes reported in [REDACTED] burn

1100 - [REDACTED] and [REDACTED] arrive at [REDACTED] burn

1030 - [REDACTED] at [REDACTED] station (did not go into service) and departs for [REDACTED] n
[REDACTED] burn with assignment to patrol from road and if they need assistance from [REDACTED] to
call

1100 - [REDACTED] at [REDACTED] burn (did not go into service)

1120 - [REDACTED] return to [REDACTED] station (did not go out of service)

1226 - ECC reports "vehicle over the side" @ [REDACTED] (reported by [REDACTED] [REDACTED])
[REDACTED] respond to top of [REDACTED]

1600 - [REDACTED] and [REDACTED] back at [REDACTED]

1630 Off Duty

** Duty Officers

[REDACTED]
[REDACTED]
[REDACTED]

Chronology of Events

Prescribed Fire to Escape Causing Fire

Monday 2006

0400 – ECC notified (night Duty Officer), Heart attack @
Campground

0430 – ECC calls for heart attack @

0435 – ECC calls; fire reported @ per
– start and, to staff

0445 – in service to k. Called in and for
calls

0500 – on scene of fire – 1st FS employee on fire, 1st on
scene, 2nd on scene

0530 – on scene, calls District Ranger (left message on cell phone and at
residence phone)

0557 – notified

0603 – notified ECC “fire outside of prescription”

0630 – notifies

0630 notified

0800 – Forest Supervisor notified

0853 – assumes command as F.S. Incident Commander

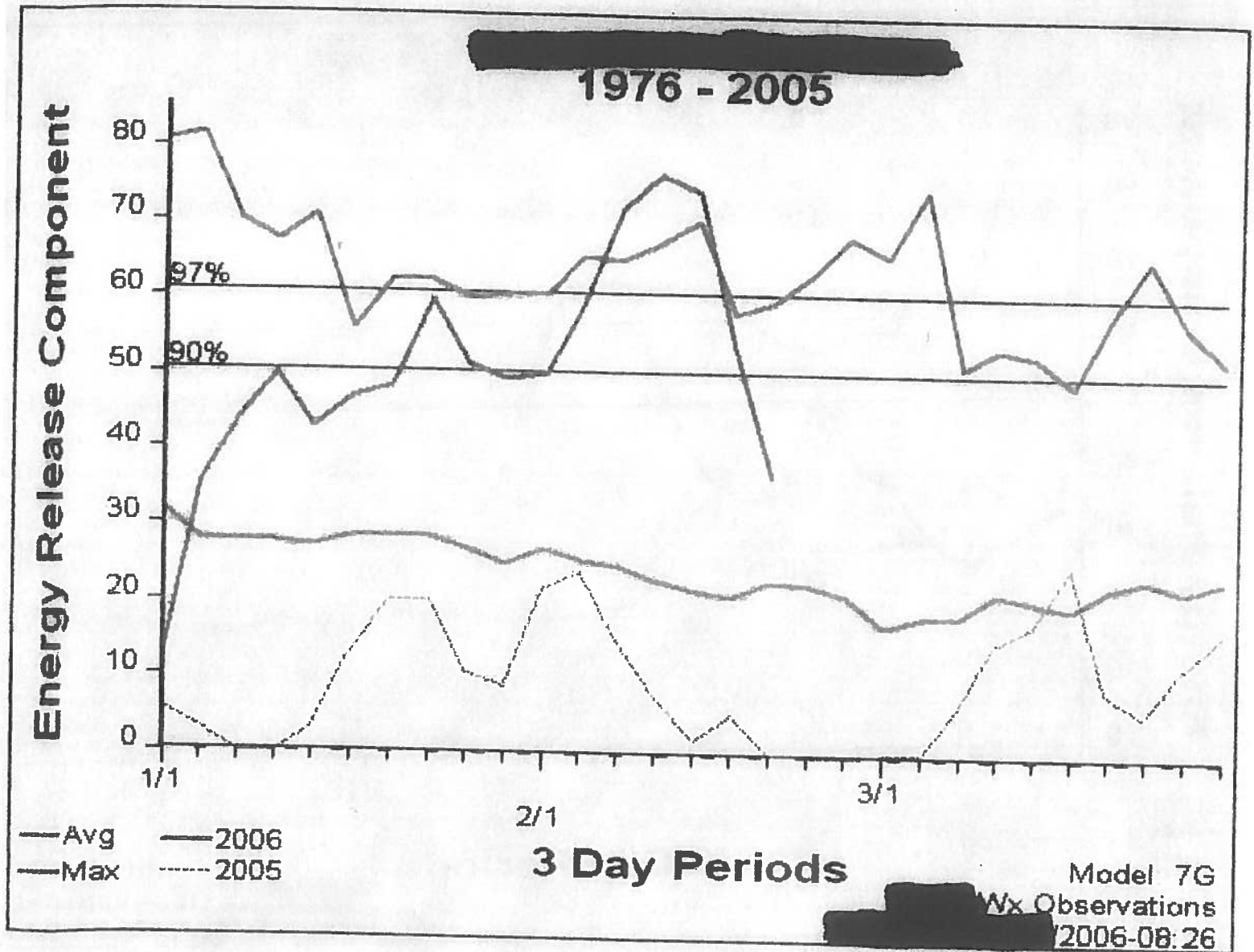

[REDACTED]

1974 - 2005

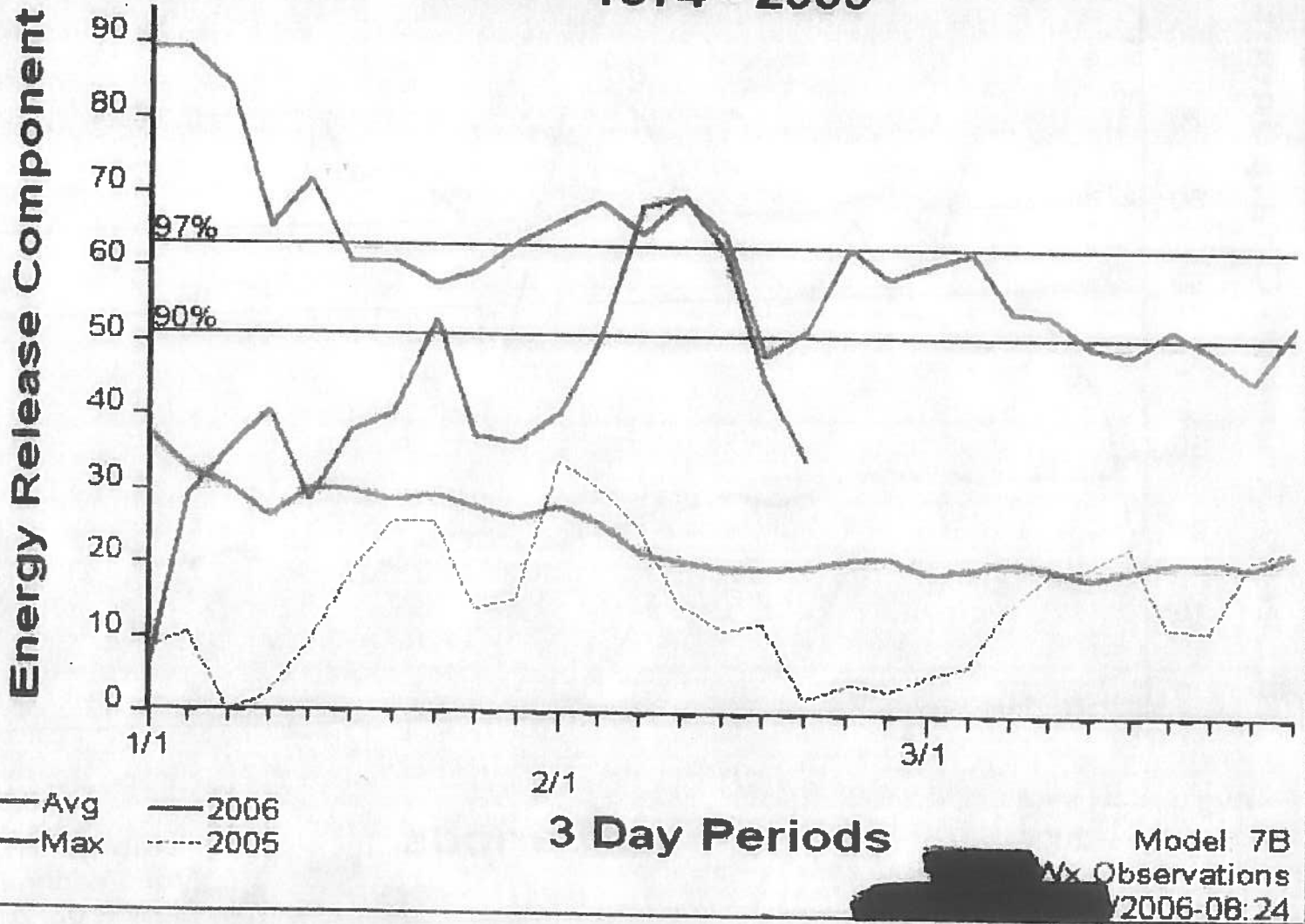

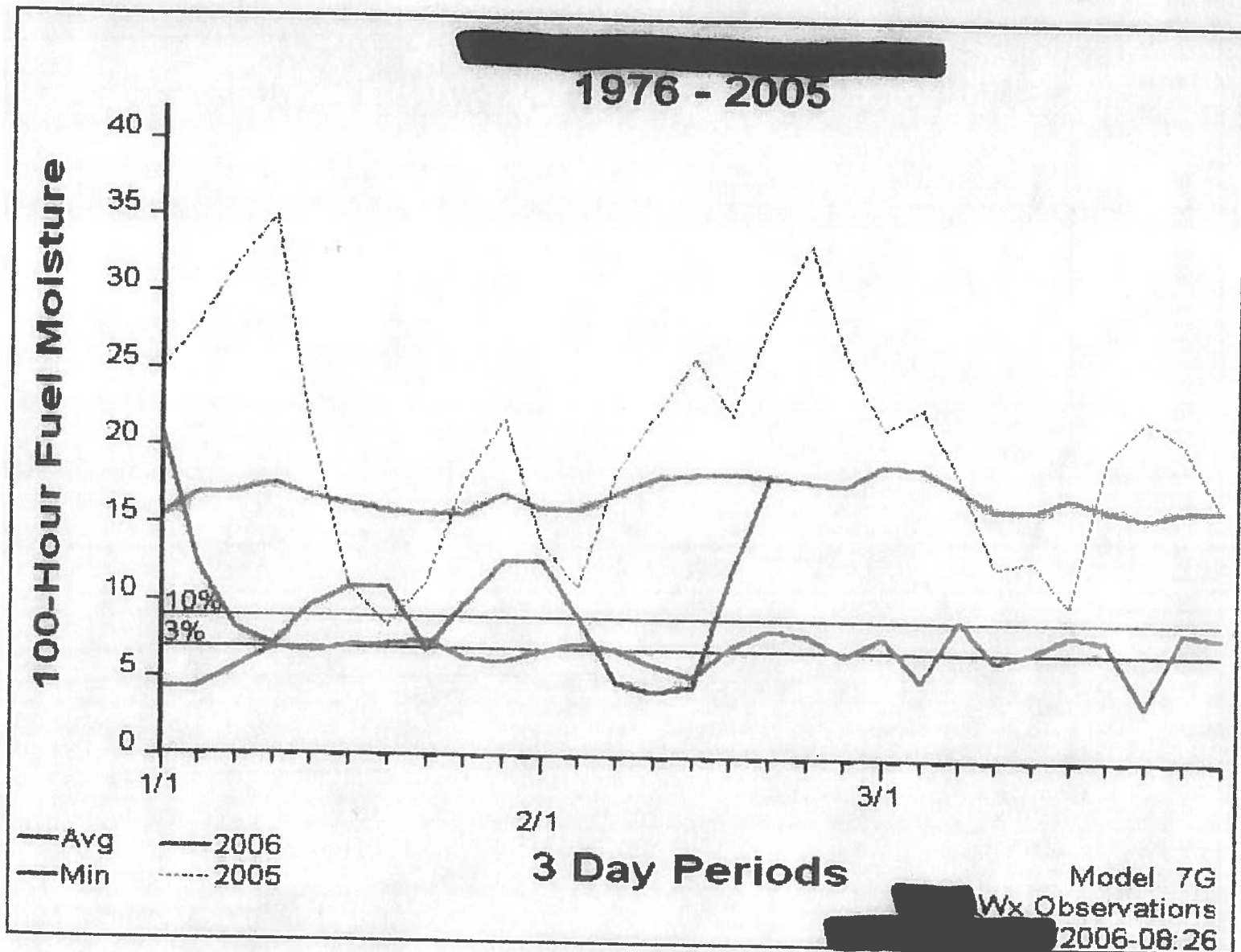

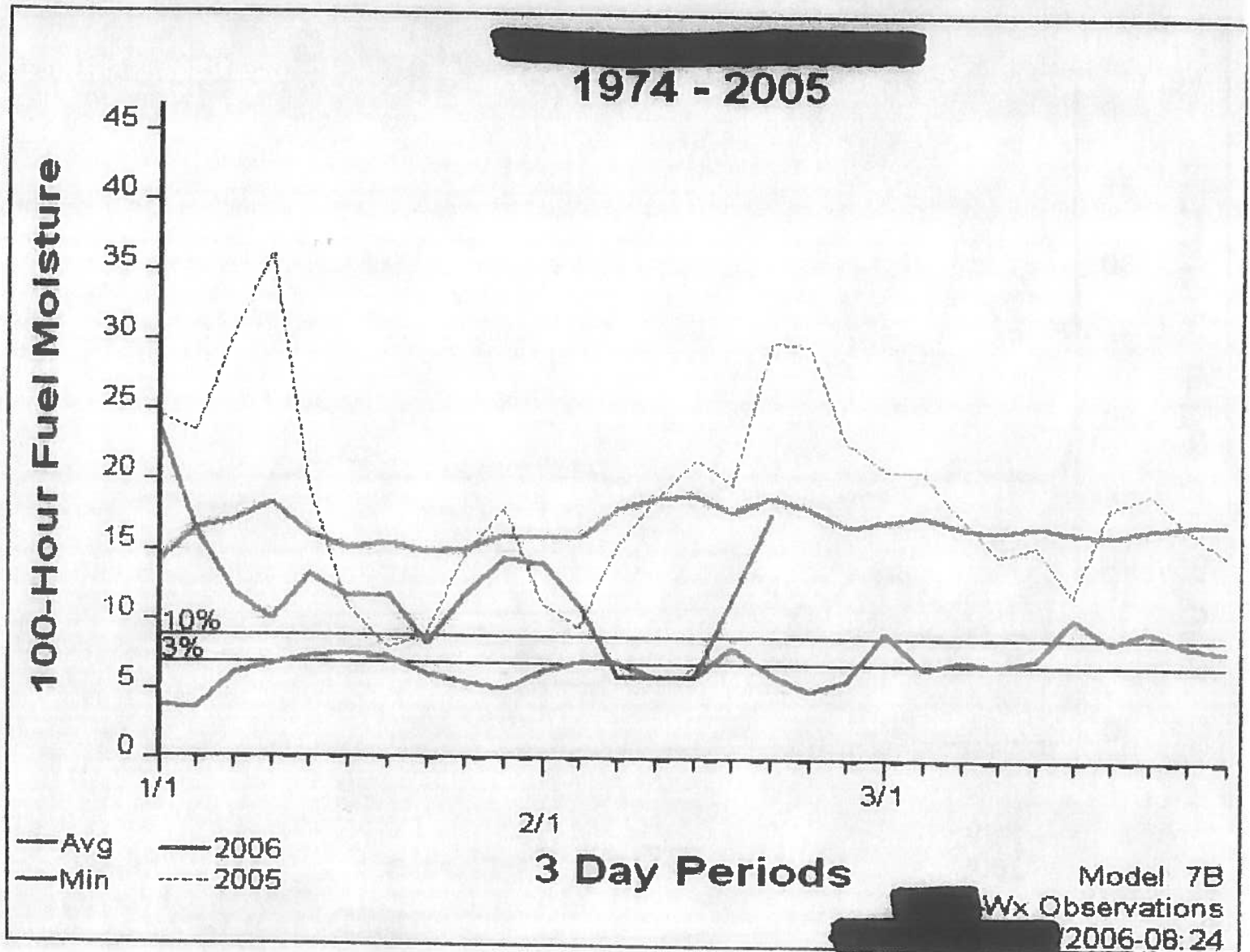

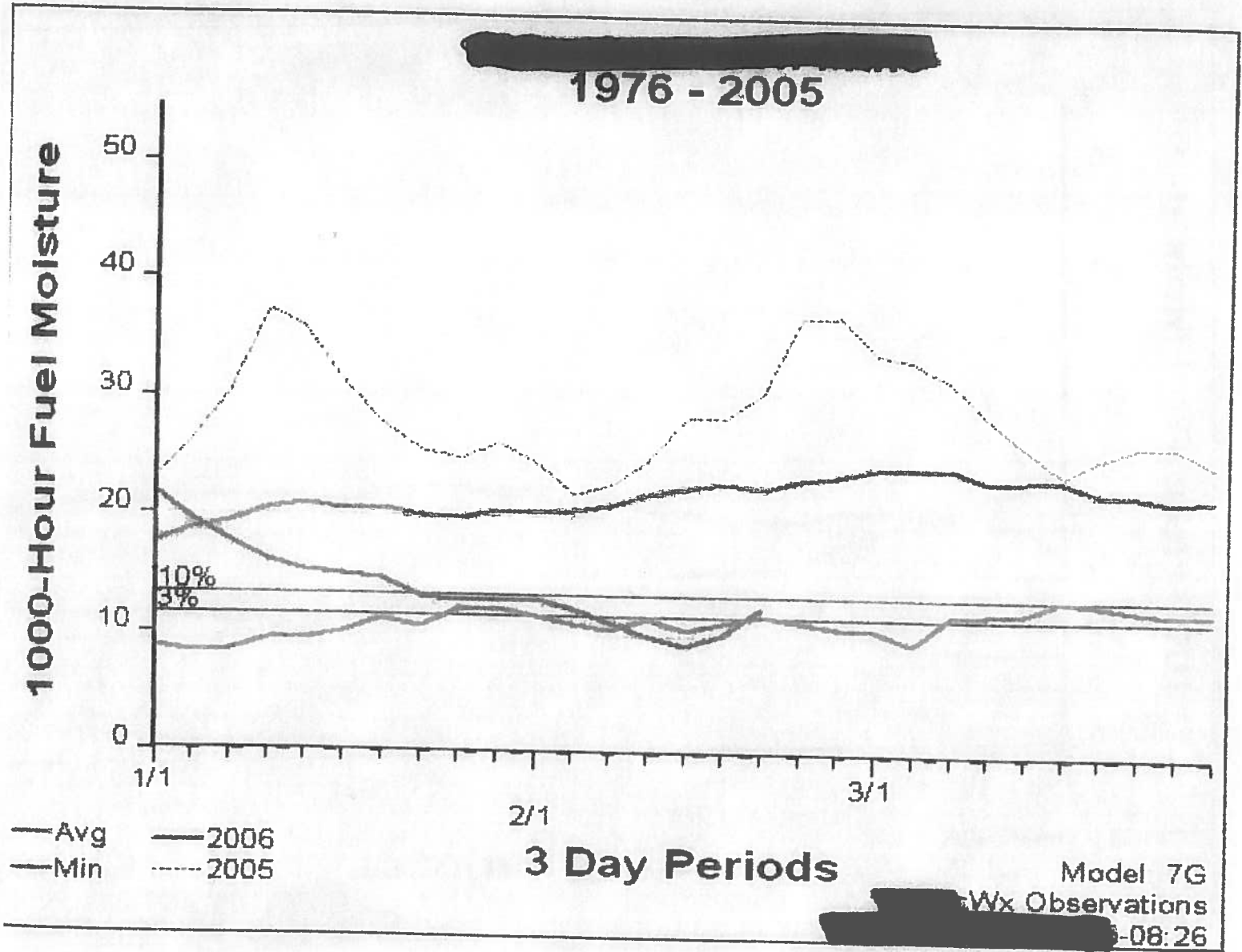

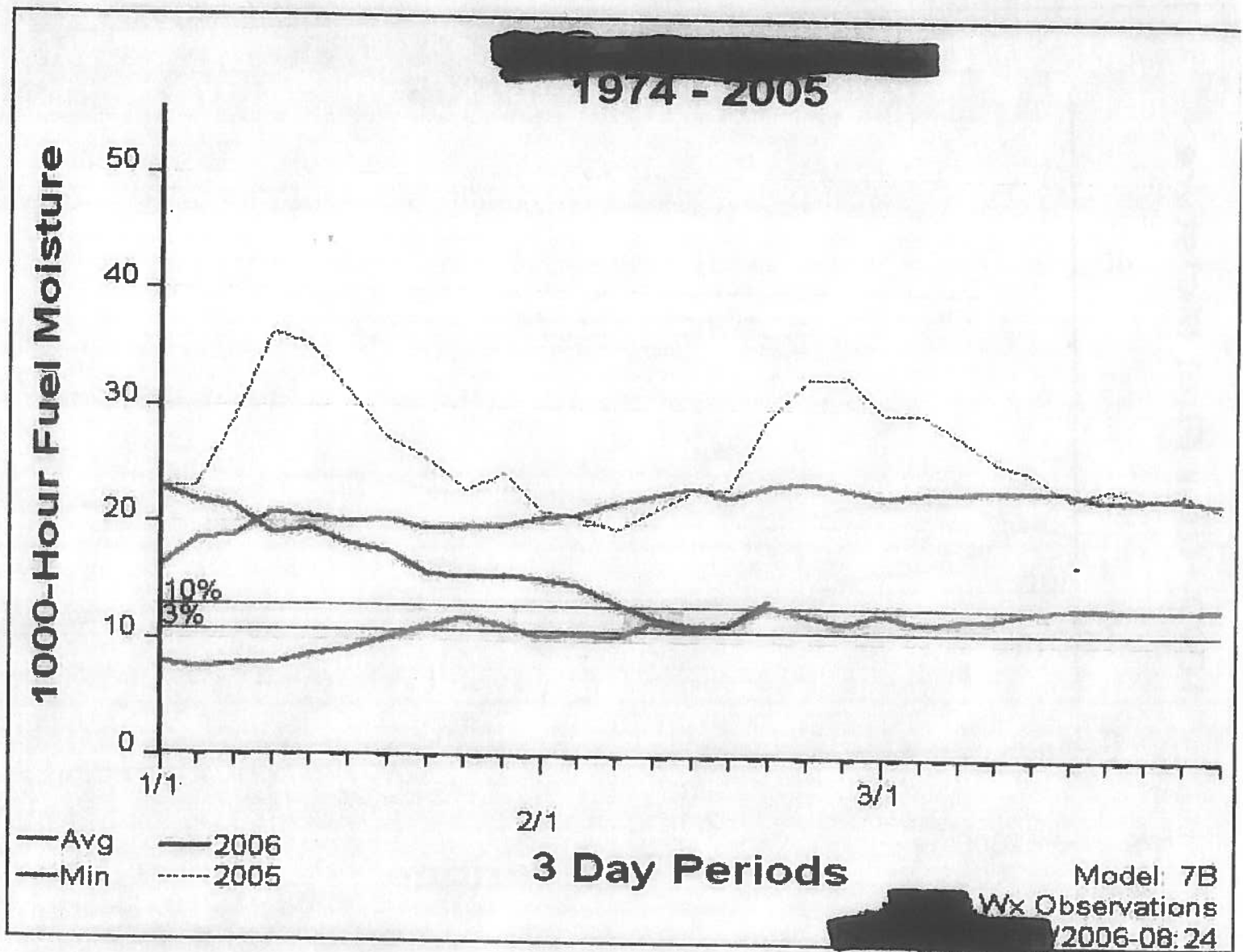

Appendix F

RAWS Data

ID #	TMPF °F	DWPF °F	RELH %	SKNT &nb	GUST &nb	DRCT	QFLG	SOLR &nb	PREC &nb	FT °F
2008 23:30 PST	68	-8.8	5	18	31	50	OK	0	19.57	66
2008 22:30 PST	67	-6.1	5	20	38	53	OK	0	19.57	67
2008 21:30 PST	69	-0.9	6	19	36	65	OK	0	19.57	66
2008 20:30 PST	69	2.4	7	19	28	60	OK	0	19.57	66
2008 19:30 PST	70	3.1	7	11	34	55	OK	0	19.57	66
2008 18:30 PST	70	6	8	19	37	62	OK	0	19.57	66
2008 17:30 PST	72	10.1	9	25	39	62	OK	2	19.57	69
2008 16:30 PST	76	19.7	12	19	28	57	OK	170	19.57	71
2008 15:30 PST	77	8.2	7	17	28	64	OK	156	19.57	78
2008 14:30 PST	78	19.2	11	16	24	64	OK	190	19.57	78
2008 13:30 PST	77	24.2	14	15	24	50	OK	590	19.57	78
2008 12:30 PST	78	23.4	14	12	25	49	OK	429	19.57	83
2008 11:30 PST	76	25	15	7	25	101	OK	328	19.57	80
2008 10:30 PST	77	38.5	25	4	23	248	OK	480	19.57	79
2008 9:30 PST	74	14	10	13	40	85	Caution	381	19.57	77
2008 8:30 PST	69	23.7	18	27	44	50	Caution	143	19.57	76
2008 7:30 PST	70	23.2	17	27	39	58	OK	50	19.57	71
2008 6:30 PST	70	21.7	16	8	22	66	OK	0	19.57	68
2008 5:30 PST	67	25.8	21	14	15	48	OK	0	19.57	67
2008 4:30 PST	69	26.3	20	8	21	70	OK	0	19.57	67
2008 3:30 PST	66	26.1	22	13	18	45	OK	0	19.57	66
2008 2:30 PST	64	33.5	32	7	6	42	OK	0	19.57	65
2008 1:30 PST	65	38.1	37	1	9	188	OK	0	19.57	62
2008 0:30 PST	60	38.6	45	6	7	204	OK	0	19.57	62
Disclaimer										59
Data provided by:										
Contact:										

Select Previous Periods: [12 Hours](#) [24 Hours](#) [2 Days](#) [5 Days](#) [7 Days](#) [10 Days](#) [30 Days](#)
[Hodograph](#)

Start 2/1/06 00:30 (PST) - End 2/1/06 23:30 (PST)

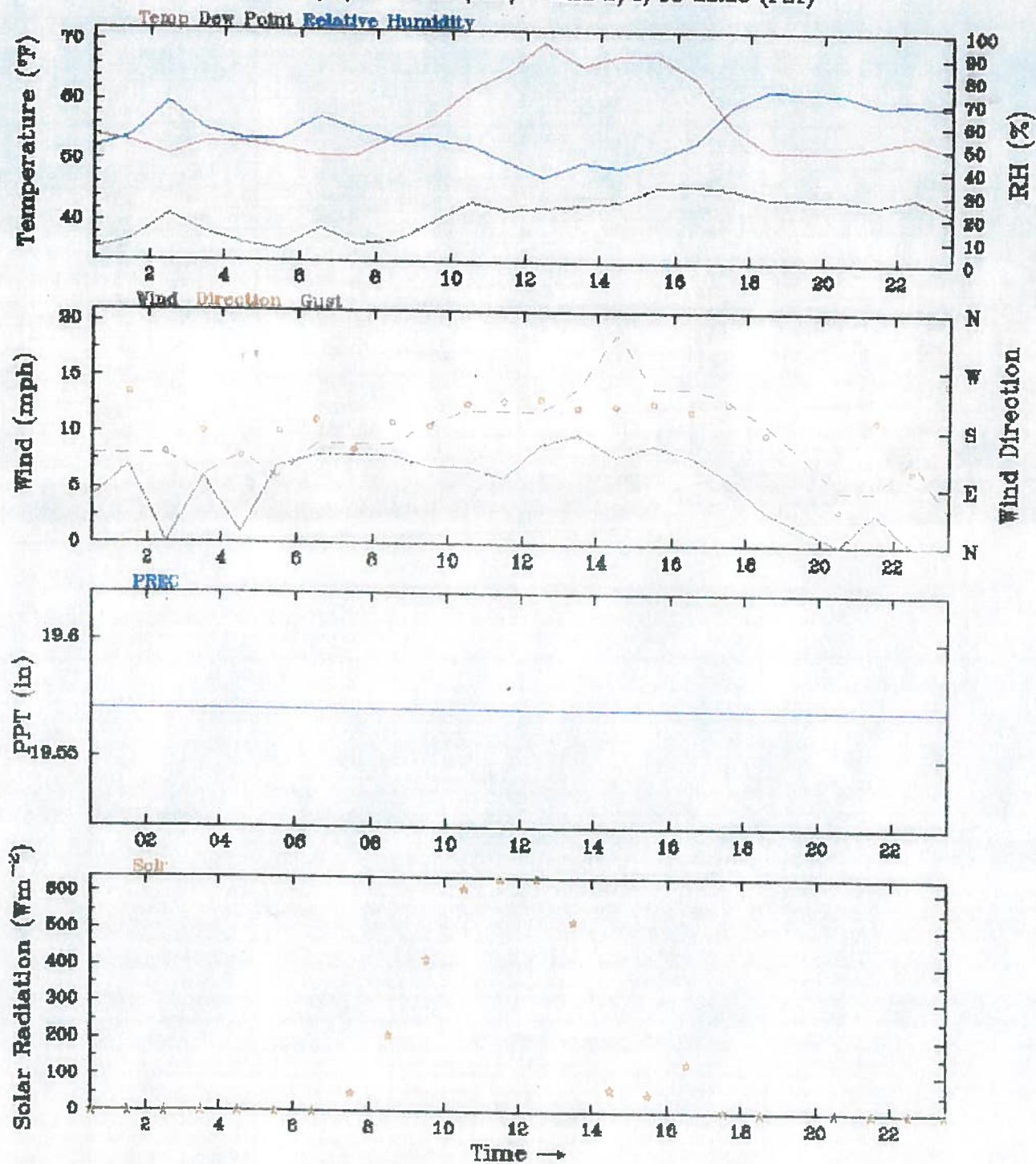

Privacy Policy

Past Weather Conditions for [REDACTED]

Observations prior to selected time: [REDACTED] 2006 - 00:00 PST

Weather Conditions at [REDACTED] 2006 - 23:30 PST

	23:30	24 Hour Max	24 Hour Min
Temperature	52.0° F	70.0 at 12:30	51.0 at 2:30
Dew Point	41.8° F	46.0 at 16:30	35.3 at 0:30
Relative Humidity	68%	75 at 18:30	37 at 12:30
Wind Speed	0 mph	10 at 13:30	0 at 2:30
Wind Gust	3 mph	19 at 14:30	3 at 23:30
Solar Radiation	0.0 W/m²	641.0 at 12:30	0.0 at 0:30
Fuel Temperature	52.0° F	77.0 at 14:30	48.0 at 6:30
10 hr Fuel Moisture	13 gm	13 at 2:30	9 at 14:30
Battery voltage	12.90 volt	14.00 at 13:30	12.70 at 6:30

Precipitation accumulated since midnight: 0.00", in 24 hours: 0.00"

Tabular Listing: [REDACTED] 2006 - 0:00 through [REDACTED] 2006 - 00:00 PST

Time(PST)	Temperature °F	Dew Point °F	Relative Humidity %	Wind Speed mph	Wind Gust mph	Wind Direction	Quality control	Solar Radiation W/m²	Precipitation accumulated in	Fuel Temperature °F	10 hr Fuel Moisture gm	Battery voltage volt
23:30	52.0	41.8	68	0	3	WSW	OK	0.0	19.57	52.0	13	12.90
22:30	54.0	44.4	70	0	8	ESE	OK	0.0	19.57	52.0	13	12.90
21:30	53.0	43.1	69	3	5	SSW	OK	0.0	19.57	51.0	13	12.90
20:30	52.0	44.0	74	0	5	NE	OK	0.0	19.57	52.0	13	13.00
18:30	52.0	44.3	75	3	11	S	OK	0.0	19.57	51.0	11	13.00
17:30	56.0	45.6	68	6	13	SW	OK	4.0	19.57	54.0	10	13.10
16:30	64.0	46.0	52	8	14	SSW	OK	134.0	19.57	68.0	9	14.00
15:30	68.0	45.9	45	9	14	SW	OK	51.0	19.57	75.0	9	14.00
14:30	68.0	43.4	41	8	19	SW	OK	61.0	19.57	77.0	9	14.00
13:30	66.0	42.9	43	10	14	SSW	OK	524.0	19.57	73.0	10	14.00
12:30	70.0	42.5	37	9	12	SW	OK	641.0	19.57	75.0	10	13.90
11:30	65.0	42.0	43	6	12	SW	OK	638.0	19.57	66.0	11	13.90
10:30	62.0	43.1	50	7	12	SW	OK	612.0	19.57	63.0	12	13.90
9:30	57.0	40.0	53	7	11	S	OK	414.0	19.57	57.0	12	13.60
8:30	54.0	36.8	52	8	9	S	OK	208.0	19.57	56.0	12	13.10
7:30	51.0	36.3	57	8	9	SE	OK	49.0	19.57	52.0	12	12.70
6:30	51.0	38.9	63	8	9	S	OK	0.0	19.57	48.0	12	12.70
5:30	52.0	35.4	53	7	6	S	OK	0.0	19.57	51.0	12	12.80
4:30	53.0	36.3	53	1	8	SE	OK	0.0	19.57	52.0	12	12.80
3:30	53.0	38.2	57	6	6	S	OK	0.0	19.57	52.0	13	12.80
2:30	51.0	41.2	69	0	8	SE	OK	0.0	19.57	50.0	13	12.90
1:30	53.0	36.8	54	7	8	SW	OK	0.0	19.57	52.0	12	12.90
0:30	54.0	35.3	49	4	8	SSE	OK	0.0	19.57	51.0	12	12.90

Privacy Policy

Select Previous Periods: [12 Hours](#) [24 Hours](#) [2 Days](#) [5 Days](#) [7 Days](#) [10 Days](#) [30 Days](#)

Hodograph

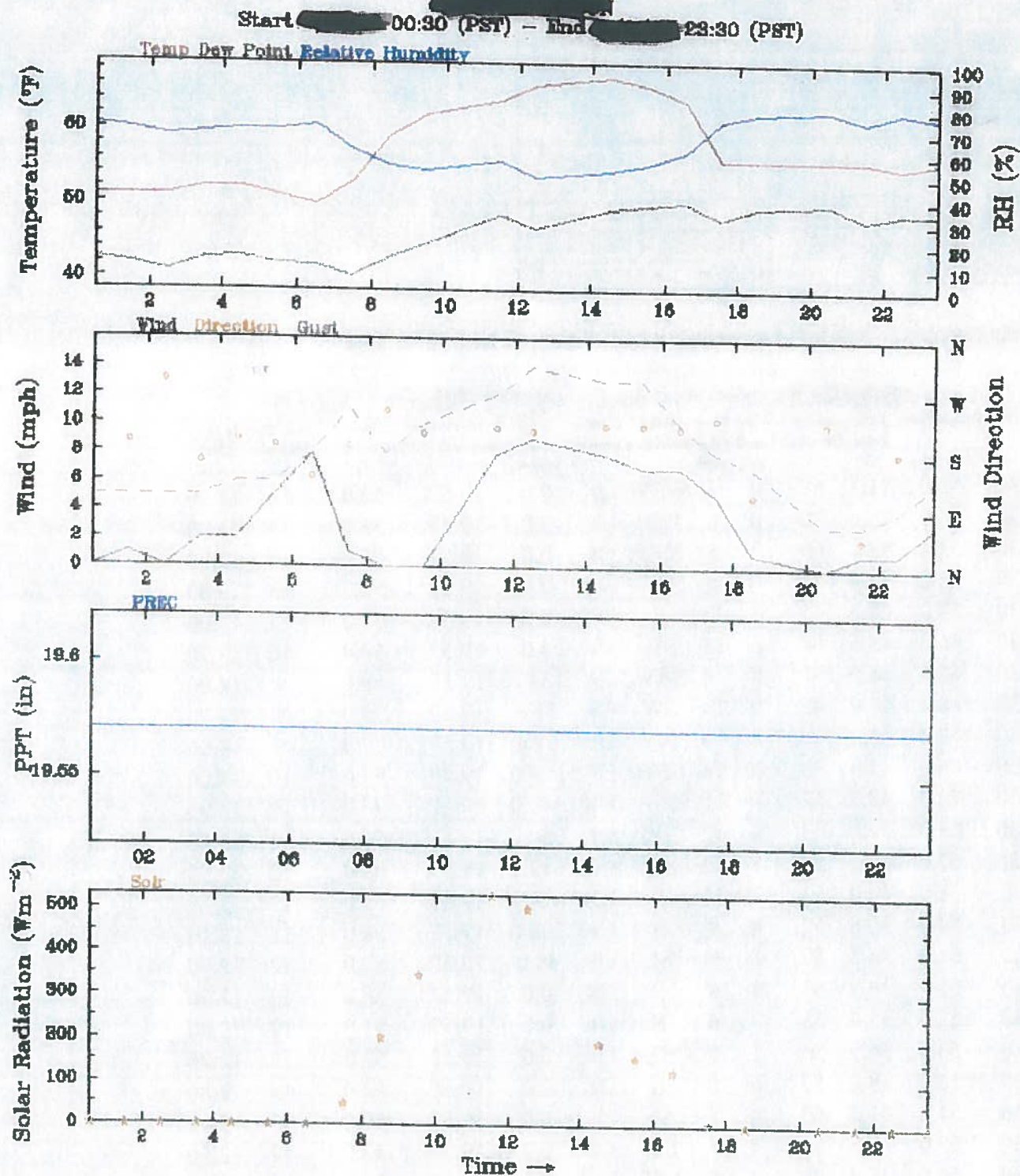

[Privacy Policy](#)

Past Weather Conditions for [REDACTED]

Observations prior to selected time: [REDACTED] 2006 - 00:00 PST

Weather Conditions at: [REDACTED] 2006 - 23:30 PST

	23:30	24 Hour Max	24 Hour Min
Temperature	56.0° F	67.0 at 14:30	50.0 at 6:30
Dew Point	48.9° F	50.3 at 16:30	40.3 at 7:30
Relative Humidity	77%	80 at 20:30	50 at 12:30
Wind Speed	3 mph from SE	9 at 12:30	0 at 0:30
Wind Gust	6 mph	14 at 12:30	3 at 20:30
Solar Radiation	0.0 W/m²m	532.0 at 11:30	0.0 at 0:30
Fuel Temperature	54.0° F	73.0 at 12:30	48.0 at 5:30
10 hr Fuel Moisture	14 gm	14 at 5:30	10 at 14:30
Battery voltage	12.90 volt	14.00 at 14:30	12.70 at 6:30

Precipitation accumulated since midnight: 0.00", in 24 hours: 0.00"

Tabular Listing: [REDACTED] 2006 - 0:00 through [REDACTED] 2006 - 00:00 PST

Time(PST)	Temperature ° F	Dew Point ° F	Relative Humidity %	Wind Speed mph	Wind Gust mph	Wind Direction	Quality control	Solar Radiation W/m²m	Precipitation accumulated in	Fuel Temperature ° F	10 hr Fuel Moisture gm	Battery voltage volt
23:30	56.0	48.9	77	3	6	SE	OK	0.0	19.57	54.0	14	12.90
22:30	55.0	48.9	80	1	4	S	OK	0.0	19.57	52.0	14	12.90
21:30	56.0	48.2	75	1	3	NE	OK	0.0	19.57	55.0	14	12.90
20:30	56.0	49.9	80	0	3	SW	OK	0.0	19.57	53.0	14	13.00
18:30	56.0	49.6	79	1	7	ESE	OK	0.0	19.57	55.0	13	13.00
17:30	56.0	48.2	75	5	8	SW	OK	4.0	19.57	56.0	11	13.10
16:30	64.0	50.3	61	7	10	SW	OK	128.0	19.57	66.0	10	14.00
15:30	66.0	49.8	56	7	13	SW	OK	158.0	19.57	72.0	10	14.00
14:30	67.0	49.3	53	8	13	SW	OK	192.0	19.57	73.0	10	14.00
12:30	66.0	46.8	50	9	14	SW	OK	503.0	19.57	73.0	11	13.90
11:30	64.0	48.5	57	8	12	SW	OK	532.0	19.57	68.0	12	13.90
9:30	62.0	44.7	53	0	10	SSW	OK	345.0	19.57	63.0	12	13.50
8:30	59.0	42.9	55	0	8	WSW	OK	202.0	19.57	59.0	13	13.10
7:30	53.0	40.3	62	1	11	S	OK	48.0	19.57	53.0	14	12.70
6:30	50.0	41.7	73	8	8	SE	OK	0.0	19.57	50.0	14	12.70
5:30	51.0	41.9	71	5	6	SSW	OK	0.0	19.57	48.0	14	12.80
4:30	52.0	42.9	71	2	6	SSW	OK	0.0	19.57	49.0	13	12.80
3:30	52.0	42.5	70	2	5	SSE	OK	0.0	19.57	49.0	13	12.80
2:30	51.0	40.8	68	0	5	WNW	OK	0.0	19.57	51.0	13	12.90
1:30	51.0	41.9	71	1	5	SSW	OK	0.0	19.57	49.0	13	12.90
0:30	51.0	42.7	73	0	5	SW	OK	0.0	19.57	50.0	13	12.90

Privacy Policy

Select Previous Periods: [12 Hours](#) [24 Hours](#) [2 Days](#) [5 Days](#) [7 Days](#) [10 Days](#) [30 Days](#)

Hodograph

Start [REDACTED] 00:30 (PST) - End [REDACTED] 23:30 (PST)

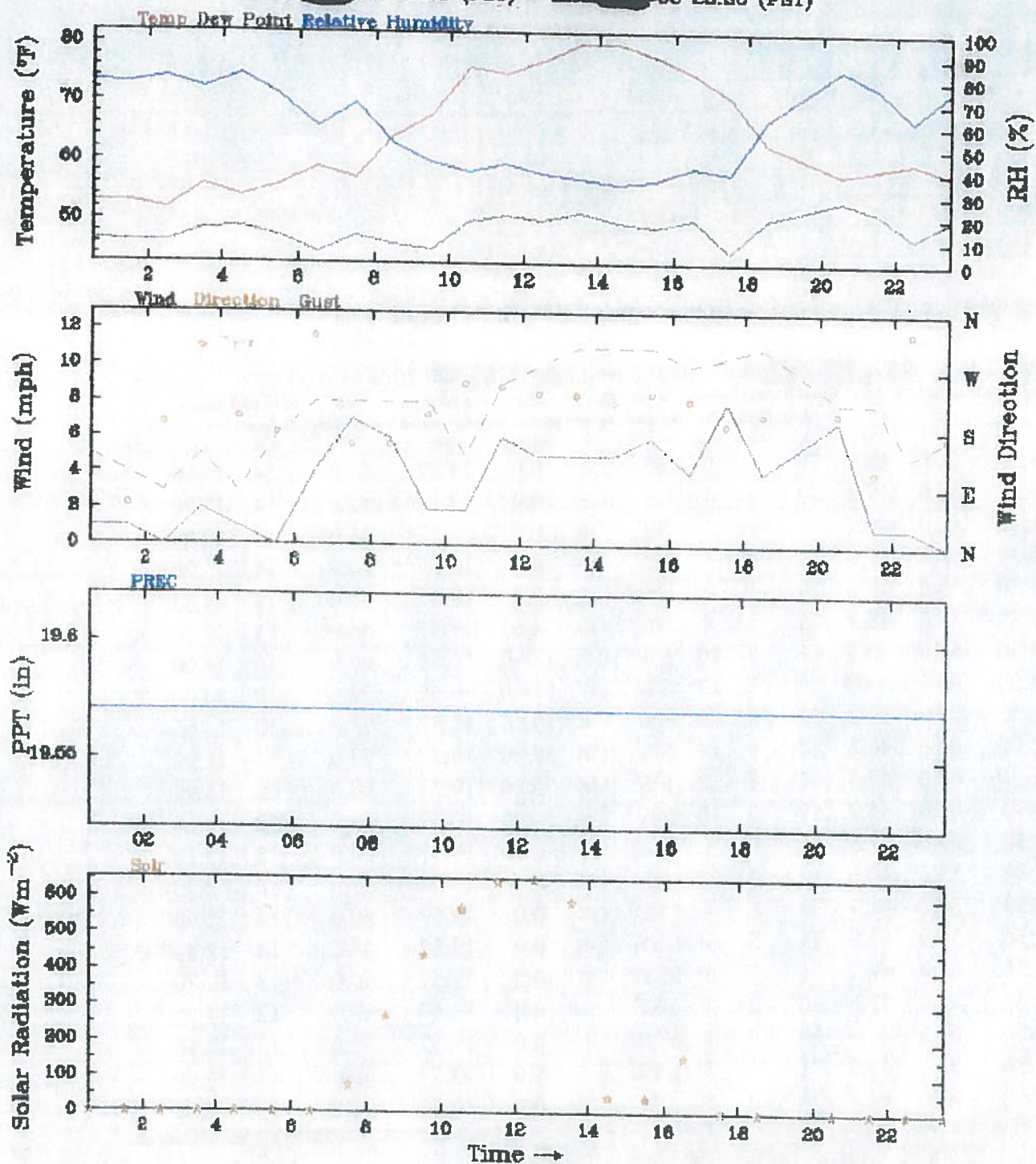

Privacy Policy

Past Weather Conditions for ██████████

Observations prior to selected time: ██████████ 2006 - 00:00 PST

Weather Conditions at ██████████ 2006 - 23:30 PST

	23:30	24 Hour Max	24 Hour Min
Temperature	58.0° F	80.0 at 13:30	52.0 at 2:30
Dew Point	50.5° F	53.5 at 20:30	44.7 at 6:30
Relative Humidity	76%	85 at 20:30	35 at 14:30
Wind Speed	0 mph	8 at 17:30	0 at 2:30
Wind Gust	6 mph	11 at 13:30	3 at 2:30
Solar Radiation	0.0 W/m²	655.0 at 12:30	0.0 at 0:30
Fuel Temperature	56.0° F	86.0 at 13:30	52.0 at 0:30
10 hr Fuel Moisture	13 gm	15 at 2:30	8 at 15:30
Battery voltage	12.90 volt	13.90 at 12:30	12.70 at 6:30

Precipitation accumulated since midnight: 0.00", in 24 hours: 0.00"

Tabular Listing: ██████████ 2006 - 0:00 through ██████████ 2006 - 00:00 PST

Time(PST)	Temperature ° F	Dew Point ° F	Relative Humidity %	Wind Speed mph	Wind Gust mph	Wind Direction	Quality control	Solar Radiation W/m²	Precipitation accumulated in	Fuel Temperature ° F	10 hr Fuel Moisture gm	Battery voltage volt
23:30	58.0	50.5	76	0	6	SSE	OK	0.0	19.57	56.0	13	12.90
22:30	60.0	47.4	63	1	5	NNW	OK	0.0	19.57	59.0	13	12.90
21:30	59.0	51.8	77	1	8	ESE	OK	0.0	19.57	57.0	14	12.90
20:30	58.0	53.5	85	7	8	SSW	OK	0.0	19.57	55.0	13	13.00
18:30	63.0	50.2	63	4	11	SSW	OK	0.0	19.57	63.0	9	13.00
17:30	71.0	44.8	39	8		S	OK	4.0	19.57	70.0	8	13.10
16:30	75.0	50.3	42	4	10	SW	OK	157.0	19.57	79.0	8	13.90
15:30	78.0	48.9	36	6	11	SW	OK	43.0	19.57	85.0	8	13.90
14:30	80.0	49.9	35	5	11	SW	OK	46.0	19.57	85.0	9	13.90
13:30	80.0	51.4	37	5	11	SW	OK	591.0	19.57	86.0	10	13.90
12:30	77.0	50.1	39	5	10	SW	OK	655.0	19.57	81.0	11	13.90
11:30	75.0	51.0	43	6	9	WSW	OK	646.0	19.57	75.0	11	13.80
10:30	76.0	49.9	40	2	5	WSW	OK	572.0	19.57	73.0	12	13.80
9:30	68.0	45.3	44	2	8	SSW	OK	439.0	19.57	68.0	13	13.60
8:30	64.0	46.0	52	6	8	SSE	OK	267.0	19.57	63.0	14	13.40
7:30	57.0	47.3	70	7	8	SSE	OK	75.0	19.57	54.0	15	12.80
6:30	59.0	44.7	59	4	8	NW	OK	0.0	19.57	55.0	14	12.70
5:30	56.0	47.5	73	0	6	S	OK	0.0	19.57	52.0	15	12.80
4:30	54.0	48.6	82	1	3	SSW	OK	0.0	19.57	52.0	15	12.80
3:30	56.0	48.5	76	2	5	NW	OK	0.0	19.57	52.0	15	12.80
2:30	52.0	46.4	81	0	3	S	OK	0.0	19.57	52.0	15	12.90
1:30	53.0	46.3	78	1	4	ENE	OK	0.0	19.57	53.0	14	12.90
0:30	53.0	46.7	79	1	5	WSW	OK	0.0	19.57	52.0	14	12.90

Privacy Policy

Select Previous Periods: [12 Hours](#) [24 Hours](#) [2 Days](#) [5 Days](#) [7 Days](#) [10 Days](#) [30 Days](#)
[Hodograph](#)

Start: 06 00:30 (PST) - End: 06 23:30 (PST)

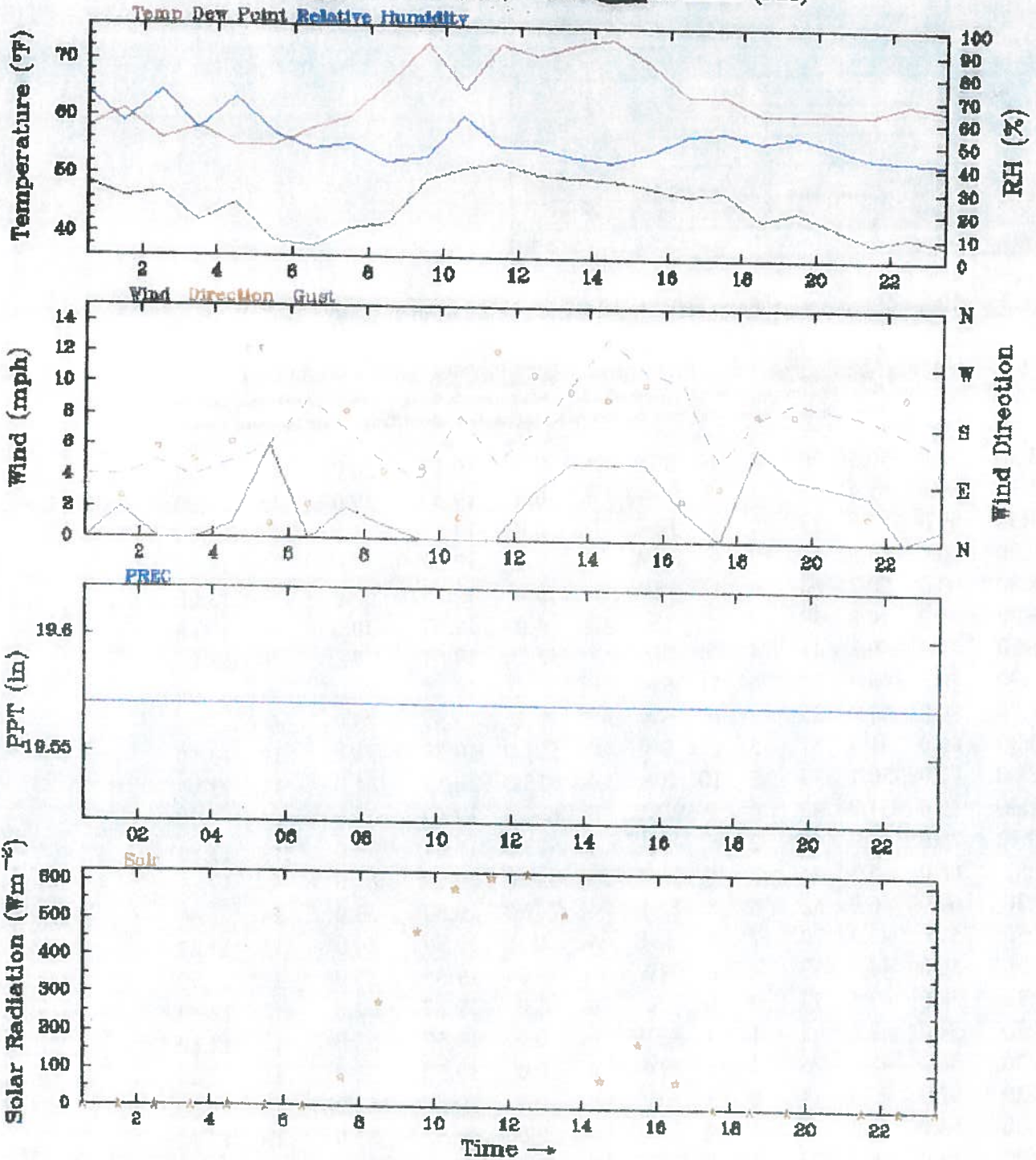

Privacy Policy

Past Weather Conditions for

Observations prior to selected time: 2006 - 00:00 PST

Weather Conditions at 2006 - 23:30 PST

	23:30	24 Hour Max	24 Hour Min
Temperature	62.0° F	74.0 at 14:30	55.0 at 4:30
Dew Point	38.6° F	52.1 at 11:30	37.9 at 6:30
Relative Humidity	42%	72 at 2:30	41 at 8:30
Wind Speed	1 mph from ESE	6 at 5:30	0 at 0:30
Wind Gust	6 mph	13 at 14:30	4 at 0:30
Solar Radiation	0.0 W/m²	624.0 at 12:30	0.0 at 0:30
Fuel Temperature	59.0° F	81.0 at 13:30	53.0 at 3:30
10 hr Fuel Moisture	10 gm	13 at 0:30	9 at 14:30
Battery voltage	12.90 volt	14.00 at 15:30	12.80 at 3:30

Precipitation accumulated since midnight: 0.00", in 24 hours: 0.00"

Tabular Listing: 2006 - 0:00 through 2006 - 00:00 PST

Time(PST)	Temperature °F	Dew Point °F	Relative Humidity %	Wind Speed mph	Wind Gust mph	Wind Direction	Quality control	Solar Radiation W/m²	Precipitation accumulated in	Fuel Temperature °F	10 hr Fuel Moisture gm	Battery voltage volt
23:30	62.0	38.6	42	1	6	ESE	OK	0.0	19.57	59.0	10	12.90
22:30	63.0	40.1	43	0	7	SW	OK	0.0	19.57	60.0	10	12.90
21:30	61.0	38.9	44	3	8	NE	OK	0.0	19.57	61.0	10	12.90
19:30	61.0	44.2	54	4	9	SSW	OK	0.0	19.57	59.0	10	13.00
18:30	61.0	42.7	51	6	8	SSW	OK	0.0	19.57	59.0	10	13.00
17:30	64.0	47.5	55	0	5	E	OK	2.0	19.57	63.0	10	13.00
16:30	64.0	47.0	54	2	10	ENE	OK	75.0	19.57	67.0	9	13.20
15:30	70.0	48.3	46	5	11	WSW	OK	174.0	19.57	74.0	9	14.00
14:30	74.0	49.4	42	5	13	SW	OK	79.0	19.57	80.0	9	13.90
13:30	73.0	49.8	44	5	10	SW	OK	518.0	19.57	81.0	10	13.90
12:30	71.0	50.3	48	3	7	WSW	OK	624.0	19.57	73.0	11	13.90
11:30	73.0	52.1	48	0	5	WNW	OK	612.0	19.57	72.0	11	13.90
10:30	65.0	51.2	61	0	8	NE	OK	582.0	19.57	64.0	11	13.90
9:30	73.0	49.2	43	0	4	ESE	OK	466.0	19.57	69.0	11	13.60
8:30	66.0	41.6	41	1	5	ESE	OK	277.0	19.57	63.0	12	13.40
7:30	60.0	40.8	49	2	7	SSW	OK	77.0	19.57	58.0	12	12.80
6:30	58.0	37.9	47	0	9	NE	OK	0.0	19.57	57.0	13	12.80
5:30	55.0	38.7	54	6	6	NNE	OK	0.0	19.57	53.0	13	12.80
4:30	55.0	45.0	69	1	5	SSE	OK	0.0	19.57	53.0	13	12.80
3:30	58.0	41.9	55	0	4	ESE	OK	0.0	19.57	53.0	13	12.80
2:30	56.0	47.1	72	0	5	SE	OK	0.0	19.57	54.0	13	12.90
1:30	61.0	46.1	58	2	4	ENE	OK	0.0	19.57	59.0	13	12.90
0:30	58.0	48.6	71	0	4	E	OK	0.0	19.57	55.0	13	12.90

Privacy Policy

Select Previous Periods: [12 Hours](#) [24 Hours](#) [2 Days](#) [5 Days](#) [7 Days](#) [10 Days](#) [30 Days](#)
[Hodograph](#)

Start: 08 00:30 (PST) - End: 08 23:30 (PST)

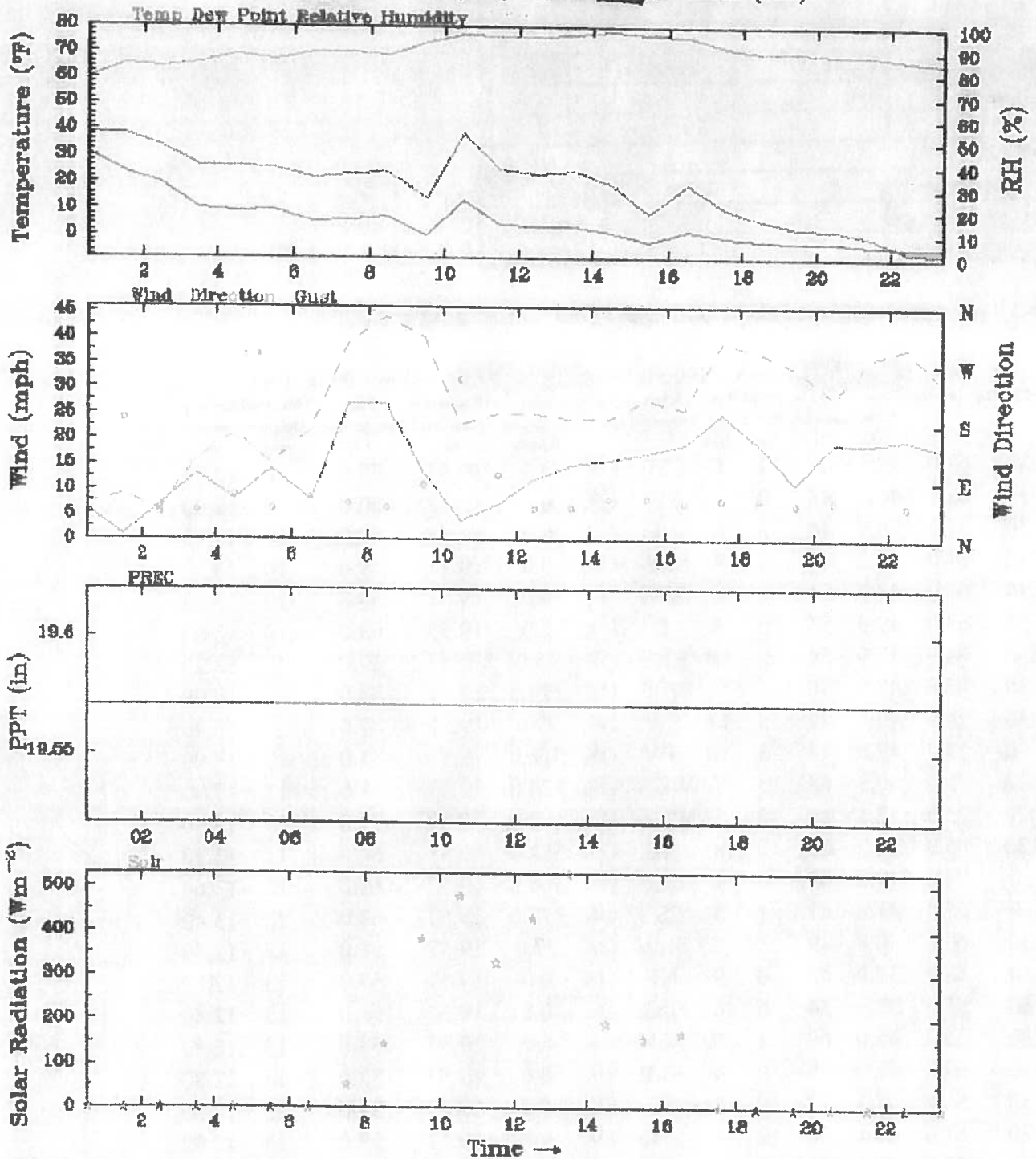

Privacy Policy

Past Weather Conditions for

Observations prior to selected time, 2006 - 00:00 PST

Weather Conditions at 2006 - 23:30 PST

	23:30	24 Hour Max	24 Hour Min
Temperature	66.0° F	78.0 at 14:30	60.0 at 0:30
Dew Point	-6.8° F	38.6 at 0:30	-6.8 at 23:30
Relative Humidity	5%	45 at 0:30	5 at 22:30
Wind Speed	18 mph from NE	27 at 7:30	1 at 1:30
Wind Gust	31 mph	44 at 8:30	6 at 2:30
Solar Radiation	0.0 W/m²m	530.0 at 13:30	0.0 at 0:30
Fuel Temperature	66.0° F	83.0 at 13:30	59.0 at 0:30
10 hr Fuel Moisture	3 gm	10 at 0:30	3 at 19:30
Battery voltage	12.90 volt	13.90 at 16:30	12.80 at 3:30

Precipitation accumulated since midnight: 0.00", in 24 hours: 0.00"

Tabular Listing: February 5, 2006 - 0:00 through February 06, 2006 - 00:00 PST

Time(PST)	Temperature ° F	Dew Point ° F	Relative Humidity %	Wind Speed mph	Wind Gust mph	Wind Direction	Quality control	Solar Radiation W/m²m	Precipitation accumulated in	Fuel Temperature ° F	10 hr Fuel Moisture gm	Battery voltage volt
23:30	66.0	-6.8	5	18	31	NE	OK	0.0	19.57	66.0	3	12.90
22:30	67.0	-6.1	5	20	38	NE	OK	0.0	19.57	67.0	3	12.90
21:30	69.0	-0.9	6	19	36	ENE	OK	0.0	19.57	66.0	3	13.00
20:30	69.0	2.4	7	19	28	ENE	OK	0.0	19.57	66.0	3	13.00
19:30	70.0	3.1	7	11	34	NE	OK	0.0	19.57	66.0	3	13.00
18:30	70.0	6.0	8	19	37	ENE	OK	0.0	19.57	69.0	4	13.00
17:30	72.0	10.1	9	25	39	ENE	OK	2.0	19.57	71.0	4	13.10
16:30	76.0	19.7	12	19	26	ENE	OK	170.0	19.57	78.0	4	13.90
15:30	77.0	8.2	7	17	28	ENE	OK	156.0	19.57	78.0	4	13.50
14:30	78.0	19.2	11	16	24	ENE	OK	190.0	19.57	78.0	5	13.50
13:30	77.0	24.2	14	15	24	NE	OK	530.0	19.57	83.0	5	13.80
12:30	76.0	23.4	14	12	25	NE	OK	429.0	19.57	80.0	5	13.60
11:30	76.0	25.0	15	7	25	E	OK	328.0	19.57	79.0	6	13.40
10:30	77.0	38.5	25	4	23	WSW	OK	480.0	19.57	77.0	6	13.50
9:30	74.0	14.0	10	13	40	E	Caution	381.0	19.57	76.0	6	13.30
8:30	69.0	23.7	18	27	44	NE	Caution	143.0	19.57	71.0	7	12.90
7:30	70.0	23.2	17	27	39	NE	OK	50.0	19.57	68.0	7	12.80
6:30	70.0	21.7	16	8	22	ENE	OK	0.0	19.57	67.0	7	12.80
5:30	67.0	25.8	21	14	15	NE	OK	0.0	19.57	67.0	8	12.80
4:30	69.0	26.3	20	8	21	ENE	OK	0.0	19.57	66.0	8	12.80
3:30	66.0	26.1	22	13	16	NE	OK	0.0	19.57	65.0	8	12.80
2:30	64.0	33.5	32	7	6	NE	OK	0.0	19.57	62.0	9	12.90
1:30	65.0	38.1	37	1	9	S	OK	0.0	19.57	62.0	9	12.90
0:30	60.0	38.6	45	6	7	SSW	OK	0.0	19.57	59.0	10	12.90

[Privacy Policy](#)

Select Previous Periods: [12 Hours](#) [24 Hours](#) [2 Days](#) [5 Days](#) [7 Days](#) [10 Days](#) [30 Days](#)

Hodograph

Start: [REDACTED] 00:30 (PST) - End: [REDACTED] 06 23:30 (PST)

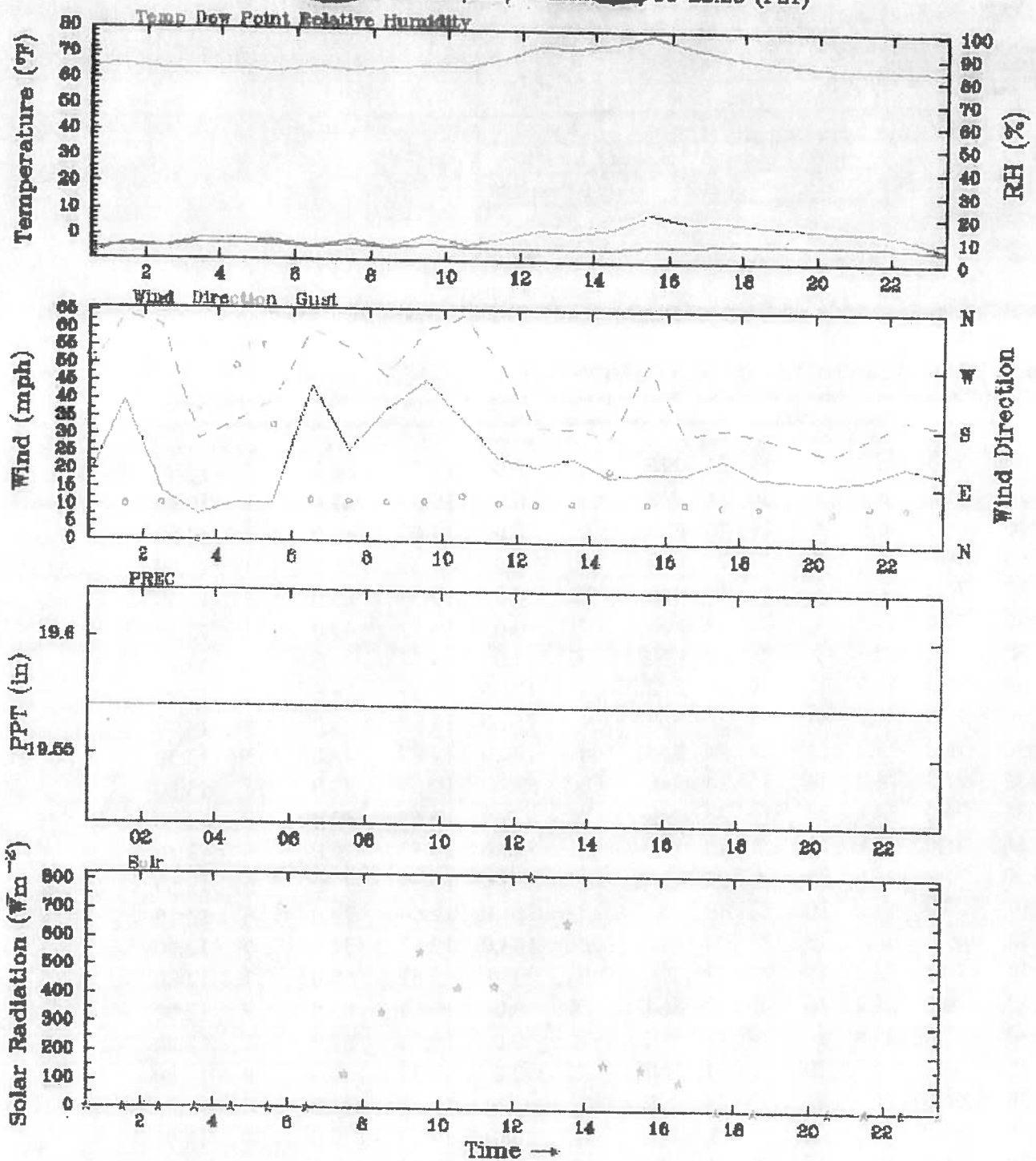

[Privacy Policy](#)

Past Weather Conditions for

Observations prior to selected time: 2006 - 00:00 PST

Weather Conditions at 2006 - 23:30 PST

	23:30	24 Hour Max	24 Hour Min
Temperature	65.0° F	78.0 at 15:30	63.0 at 5:30
Dew Point	-3.8° F	9.0 at 15:30	-7.6 at 0:30
Relative Humidity	6%	8 at 17:30	5 at 0:30
Wind Speed	20 mph from ENE	46 at 9:30	8 at 3:30
Wind Gust	34 mph	64 at 1:30	26 at 20:30
Solar Radiation	0.0 W/m²m	824.0 at 12:30	0.0 at 0:30
Fuel Temperature	62.0° F	81.0 at 15:30	60.0 at 3:30
10 hr Fuel Moisture	1 gm	3 at 0:30	1 at 21:30
Battery voltage	12.90 volt	13.90 at 11:30	12.80 at 3:30

Precipitation accumulated since midnight: 0.00", in 24 hours: 0.00"

Tabular Listing: 2006 - 0:00 through 2006 - 00:00 PST

Time(PST)	Temperature °F	Dew Point °F	Relative Humidity %	Wind Speed mph	Wind Gust mph	Wind Direction	Quality control	Solar Radiation W/m²m	Precipitation accumulated in	Fuel Temperature °F	10 hr Fuel Moisture gm	Battery voltage volt
23:30	65.0	-3.8	6	20	34	ENE	OK	0.0	19.57	62.0	1	12.90
22:30	66.0	0.2	7	23	36	ENE	OK	0.0	19.57	64.0	1	12.90
21:30	66.0	3.0	8	19	31	ENE	OK	0.0	19.57	63.0	1	13.00
20:30	66.0	3.0	8	18	26	NE	OK	0.0	19.57	64.0	2	13.00
18:30	68.0	4.5	8	19	31	ENE	OK	0.0	19.57	68.0	2	13.00
17:30	71.0	6.7	8	24	33	ENE	OK	2.0	19.57	70.0	2	13.10
16:30	74.0	6.0	7	20	31	ENE	OK	103.0	19.57	73.0	2	13.30
15:30	78.0	9.0	7	20	51	ENE	OK	147.0	19.57	81.0	2	13.90
14:30	75.0	3.4	6	19	30	ESE	OK	161.0	19.57	80.0	2	13.90
13:30	73.0	2.0	6	24	33	ENE	OK	657.0	19.57	79.0	2	13.90
12:30	74.0	2.7	6	22	33	ENE	OK	824.0	19.57	77.0	2	13.90
11:30	69.0	-0.9	6	24	51	ENE	OK	430.0	19.57	73.0	2	13.90
10:30	66.0	-3.1	6	35	64	ENE	OK	429.0	19.57	67.0	2	13.80
9:30	66.0	0.2	7	46	60	ENE	OK	551.0	19.57	66.0	2	13.70
8:30	65.0	-3.8	6	38	47	ENE	OK	336.0	19.57	67.0	3	13.40
7:30	64.0	-1.3	7	26	55	ENE	OK	120.0	19.57	62.0	3	12.90
6:30	65.0	-3.8	6	44	60	ENE	OK	0.0	19.57	64.0	2	12.80
5:30	63.0	-2.0	7	11	40	S	OK	0.0	19.57	60.0	3	12.80
4:30	64.0	-1.3	7	11	34	W	Caution	0.0	19.57	61.0	3	12.80
3:30	64.0	-1.3	7	8	29	N	Caution	0.0	19.57	60.0	3	12.80
2:30	64.0	-4.5	6	14	61	ENE	Caution	0.0	19.57	62.0	3	12.90
1:30	66.0	-3.1	6	40	64	ENE	Caution	0.0	19.57	64.0	3	12.90
0:30	65.0	-7.6	5	18	48	WNW	Caution	0.0	19.57	65.0	3	12.90

[Privacy Policy](#)

Start [REDACTED]/06 00:30 (PST) - End [REDACTED]/06 23:30 (PST)

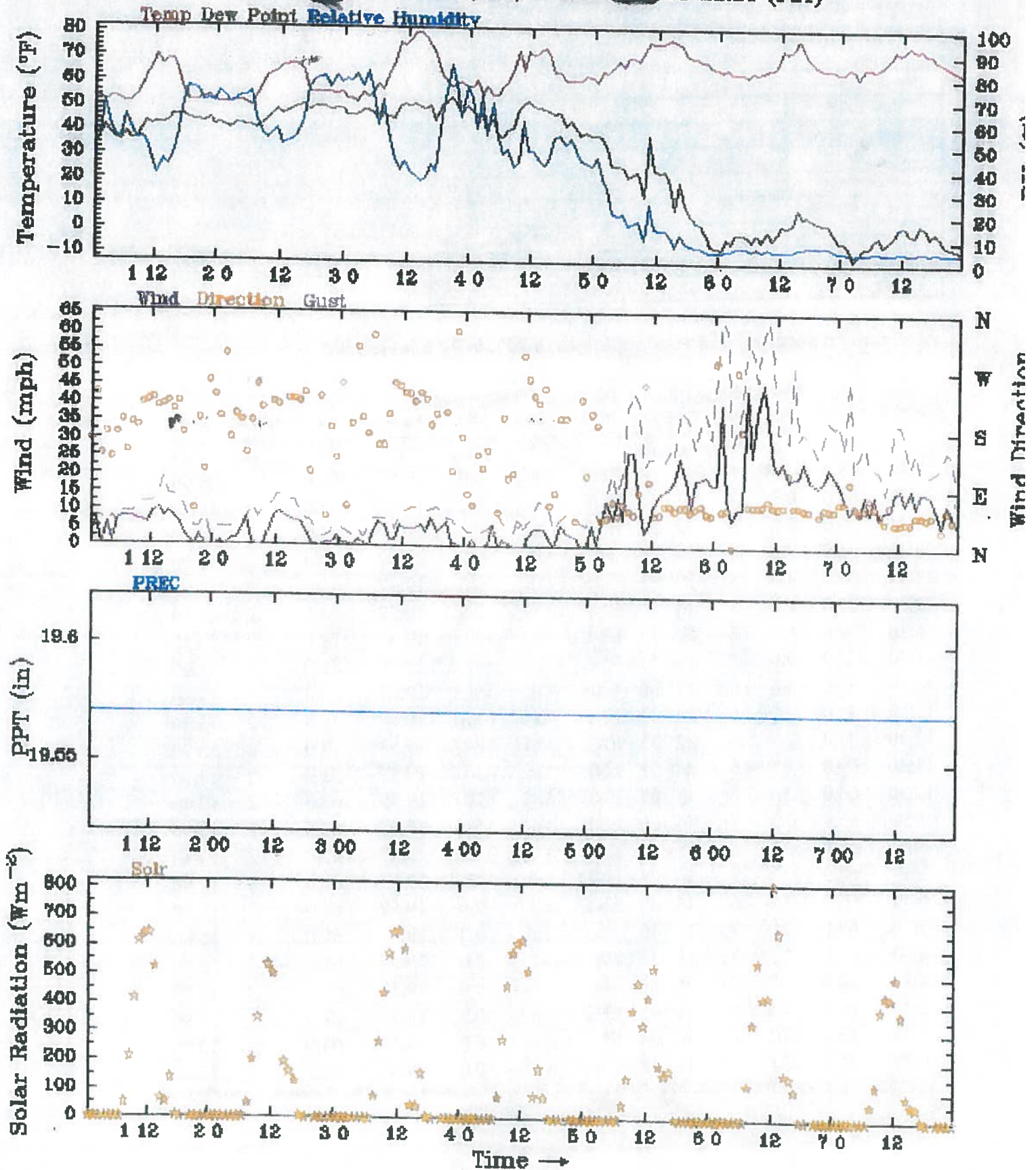

USDA - Forest Service	1. Identify Job or Project to be Analysis PRESCRIBED FIRE	2. Location	3. Unit
JOB HAZARD ANALYSIS	4. Name of Analyst	5. Job Title of Analyst	6. Date Prepared
FSH 6709.12			
7. Hazards		8. Actions to Eliminate Hazards Specify safe work procedures & personal protective equipment	
CUTS / HANDTOOLS		All personnel will be trained in the use of and carrying procedures of handtools.	
FUSEE SLAG AND SMOKE / DRIP TORCH / BURN MIX		Carry fusee away from body, down wind.	
		All persons trained in safety procedures for drip torch and proper gasoline and diesel mix.	
BURNOL WITH FIRING DEVICES		All personnel using burnol will have passed the blaster certification training or the burnol training	
DRIVING TO WORKSITE		Watch for road hazards, traffic, snow, ice.	
GENERAL		Wear all PPE, follow 10 Standards and 18 Situations.	
		Establish briefing, cover overhead requirements, review	
		JHA for fire suppression, establish communications	
FOOT TRAVEL		Boots, secure footing, advise of hazardous areas.	
		Rolling rocks, tools, gloves, goggles, fire shelter	
FIRST AID KIT		Have one available. Be careful about burns from convection or radiation.	
		Chainsaw operators must be certified and wear eye, and ear, protection. and all other PPE.	
9. Approved	[Signature]	[Signature]	[Signature]
	[Signature]	[Signature]	[Signature]
	[Signature]	[Signature]	[Signature]
	[Signature]	[Signature]	[Signature]
	[Signature]	[Signature]	[Signature]
	[Signature]	[Signature]	[Signature]
	[Signature]	[Signature]	[Signature]
	[Signature]	[Signature]	[Signature]
	[Signature]	[Signature]	[Signature]
	[Signature]	[Signature]	[Signature]
	[Signature]	[Signature]	[Signature]
	[Signature]	[Signature]	[Signature]
	[Signature]	[Signature]	[Signature]
	[Signature]	[Signature]	[Signature]

Emergency Evacuation Instructions (Reference FSH 6705)

Work supervisors and crew members are responsible for developing and discussing field emergency evacuation procedures (EEP) and alternatives in the event a person(s) becomes seriously ill or injured at the worksite.

Be prepared to provide the following information:

- a. Nature of the accident or injury (avoid using victim's name).
- b. Type of assistance needed, if any (ground, air, or water evacuation).
- c. Location of accident or injury, best access route into the worksite (road name/number), identifiable ground/air landmarks.

d. Radio frequencies.

- d. Radio frequencies.
- e. Contact person.
- f. Local hazards to ground vehicles or aviation.
- g. Weather conditions (wind speed & direction, visibility, temperature).
- h. Topography.
- i. Number of individuals to be transported.
- j. Estimated weight of individuals for air/water evacuation.

The items listed above serve only as guidelines for the development of emergency evacuation procedures.

- JHA and Emergency Evacuation Procedures Acknowledgment**
We, the undersigned work leader and crew members, acknowledge participation in the development of this JHA (as applicable) and accompanying emergency evacuation procedures. We have thoroughly discussed and understand the provisions of each of these documents:

JHA and Emergency Evacuation Procedures Acknowledgment

We, the undersigned work leader and crew members, acknowledge participation in the development of this JHA (as applicable) and accompanying emergency evacuation procedures. We have thoroughly discussed and understand the provisions of each of these documents:

20/10/11

17. **BURN DAY GO-NO-GO CHECKLIST**

To be filled out daily by burn boss and filed in project folder.

A "no" response to any item means stop!!!

BURNING OPERATIONS

1. Are ALL fire prescription criteria met ☒ Y/N?
2. Is the fire weather forecast favorable ☒ Y/N?
3. Are ALL personnel required in the prescribed fire burn plan on site ☒ Y/N?
4. Have ALL personnel been briefed on safety hazards, escape routes and safety zones ☒ Y/N?
5. Is ALL of the required equipment in place and in working order ☒ Y/N?
6. Have ALL personnel been briefed on the prescribed fire burn plan requirements ☒ Y/N?
7. Are sufficient backup resources available for containment of escapes ☒ Y/N?
8. Can the burn be executed according to plan and will it meet management objectives ☒ Y/N?

HELICOPTER OPERATIONS

NA

9. Have ALL aviation safety requirements been met Y/N?
10. Have aerial hazards been noted Y/N?
11. Have pilots been appraised of unavoidable flight hazards Y/N?
12. Have pilots been reminded of hazards Y/N?
13. Have over flights been avoided and personnel placed away from flight paths Y/N?

SMOKE MANAGEMENT

14. Are ALL smoke management prescription specifications met ☒ Y/N?

152132

IF ALL QUESTIONS ABOVE HAVE BEEN ANSWERED "YES" YOU MAY PROCEED WITH IGNITION.

Rx BB T

02/1/06

CERTIFIED BY: _____ DATE: _____

BB T T

TITLE: _____

Daily Positions:

RX Burn Boss
Ignition Specialist
Holding Specialist
Other

[Redacted] Rx BB T T T St.
[Redacted] (T)
[Redacted] (T)

B. ACTUAL CONDITIONS:

Date/Time of Ignition 11/06, 0745-1330 Days Since Rain _____ Seasonal Precip _____

Fuel Moisture: 1 Hr% _____ 10 Hr% _____ 100 Hr _____ 1000 Hr _____ NFDRS
1000 _____

Live_____ Duff_____ MFWS_____ WDIR_____ Temp_____ RH_____ Cloud Cover
(CCVR)_____

[illegible]

C. SMOKE CONDITIONS:

Direction of Smoke Movement: W & W/NE

Convection column or smoke plume: Well Formed () Weak ()

Height above fire: 5000' + () 500 - 5000' (X) < 500' (X)
10:30 on Early until approx 10:30

Describe smoke conditions day after ignition:

Describe smoke conditions day after ignition:
Day of burn Early smoke off to East and down above
later stronger column and moving up & away to East NEast

Dar after four isoped smaller on site. No impact to local area

D. SHORT TERM FIRE EFFECTS AND RESULTS (Narrative):

D. SHORT TERM FIRE EFFECTS AND RESULTS (Narrative):
Burned approx 75% of chaparral and fine fuel
next to [redacted] road. Maintained fuel break
with at least 200 ft of clearance and exchange
products of burn for visual quality. No erosion
problems are expected at this time.

Ph: [REDACTED]
Fax to: [REDACTED] & email [REDACTED]

FIRE WEATHER UNIT
GEOGRAPHICAL AREA COORDINATION CENTER

0630 Thursday, February 9, 2006

SYNOPSIS...

A ridge of high pressure will bring a little warmer temperatures and a little lower humidity today. Winds will remain light today.

Forecast for Today...

Weather.....Mostly sunny.
High temps.....Near 70.
Minimum humidity.....35%
Eye-Level winds.....Northeast to southeast 2 to 4 mph in the morning becoming southwest to northwest 5 to 10 mph in the afternoon.
Transport winds.....East 3 mph in the morning becoming west 8 mph in the afternoon.
Mixing Depth.....100 feet agl increasing to 2000 feet agl by afternoon.
Inversions.....Weak inversion breaking late morning.

Forecast for Tonight...

Weather.....Mostly clear.
Low temps.....Near 40.
Maximum humidity.....80%
Eye-Level winds.....Northeast to southeast 2 to 4 mph after sunset.
Transport winds.....East 3 mph after sunset.
Mixing Depth.....Lowering to 100 feet by 2200 hours.
Inversions.....Weak inversion setting up after 2200 hours.

Forecast for Friday...

Weather.....Mostly sunny.
High temps.....Mid 70s.
Minimum humidity.....30%
Eye-Level winds.....Northeast to southeast 2 to 4 mph in the morning becoming southwest to northwest 5 to 10 mph in the afternoon.
Transport winds.....East 3 mph in the morning becoming west 8 mph in the afternoon.
Mixing Depth.....100 feet agl increasing to 2000 feet agl by afternoon.
Inversions.....Weak inversion breaking late morning.

The outlook for Saturday through Monday...
Mostly sunny. Little change in temperature with lower humidity. Winds southeast to southwest 5 to 10 mph in the afternoon Saturday afternoon and northeast to east 10 to 20 mph with higher gusts Sunday and Monday.

Weather observations from: [REDACTED], [REDACTED] and [REDACTED]

END/[REDACTED]

TO THE [REDACTED] NF
FORECAST FOR THE [REDACTED] Burn
Fax spot: [REDACTED]
e-mail: [REDACTED]
Ph: [REDACTED]
[REDACTED] FIRE WEATHER UNIT
GEOGRAPHICAL AREA COORDINATION CENTER
[REDACTED]
0630 [REDACTED] Wednesday February 8, 2006

SYNOPSIS...

A ridge of high pressure will bring a little warmer temperatures and a little lower humidity through Thursday. Winds will remain fairly light through Thursday.

Forecast for Today...

Weather.....Mostly sunny.
High temps.....Near 70.
Minimum humidity.....30%.
Eye-level winds.....Northwest to northeast 3 to 6 mph in the morning becoming southeast to southwest 5 to 10 mph in the afternoon.
Transport winds.....North 4 mph in the morning becoming south 8 mph in the afternoon. Mixing height 100 feet, increasing to 2,000 feet agl by mid afternoon.

Forecast for Tonight...

Weather.....Mostly clear.
Low temps.....Near 40.
Maximum Humidity.....70%.
Eye-level winds.....Northwest to northeast 3 to 6 mph after sunset.
Transport winds.....North 4 mph. Mixing height lowering to 100 feet late night.

Forecast for Thursday...

Weather.....Mostly sunny.
High temps.....Mid 70s.
Minimum humidity.....30%.
Eye-level winds.....Northwest to northeast 3 to 6 mph in the morning becoming southeast to southwest 5 to 10 mph in the afternoon.
Transport winds.....North 4 mph in the morning becoming south 8 mph in the afternoon. Mixing height 100 feet, increasing to 2,000 feet agl by mid afternoon.

The outlook for Friday through Sunday.

Mostly sunny. A little warmer and drier Friday then a little cooler with little change in humidity Saturday and Sunday. Winds southeast to southwest 5 to 10 mph in the afternoons.

Weather observations from: [REDACTED]

END/[REDACTED]

FIRE WEATHER PLANNING FORECAST FOR EXTREME SOUTHWESTERN
NATIONAL WEATHER SERVICE
10 AM THU FEB 2006

DISCUSSION...UPPER LEVEL HIGH PRESSURE SURFACE AND ALOFT IS EXPECTED
TO MOVE OVER THE AREA WITH MOSTLY CLEAR SKIES THROUGH THE MIDDLE OF
NEXT WEEK. SOME PATCHY LOW CLOUDS AND FOG ARE POSSIBLE SOME MORNINGS
WEST OF THE MOUNTAINS. GUSTY WINDS CAN ALSO BE EXPECTED IN THE
MOUNTAINS AND ...AND LOCALLY BELOW CANYONS AND PASSES AT TIMES.

PRE242-031715-

ALL AREAS OF THE COUNTY EXCLUDING THE NATIONAL FOREST-
130 AM THU FEB 2006

TODAY...

SKY/WEATHER.....MOSTLY SUNNY. PATCHY FOG IN THE MORNING.
MAX TEMPERATURE.....67 TO 72.
MIN HUMIDITY.....35 TO 45 PERCENT INLAND TO 55 TO 65 PERCENT
NEAR THE
WIND (20 FT).....VARIABLE 2 TO 4 MPH.
CAL.....1.

TONIGHT...

SKY/WEATHER.....MOSTLY CLEAR.
MIN TEMPERATURE.....41 TO 50.
MAX HUMIDITY.....88 TO 90 PERCENT INLAND TO 85 TO 95 PERCENT
NEAR THE
WIND (20 FT).....VARIABLE 1 TO 3 MPH.
CAL.....1.

FRIDAY...

SKY/WEATHER.....MOSTLY SUNNY.
MAX TEMPERATURE.....68 TO 73 NEAR THE COAST TO 75 TO 80 INLAND
MIN HUMIDITY.....25 TO 30 PERCENT INLAND TO 40 TO 50 PERCENT
NEAR THE
WIND (20 FT).....VARIABLE 1 TO 3 MPH.
CAL.....1.

FORECAST DAYS 3 THROUGH 7...

SUSTAINED WINDS LESS THAN 20 MPH EXCEPT WHEN SPECIFIED

SATURDAY...MOSTLY CLEAR. LOWS 41 TO 51. HIGHS 61 TO 66 NEAR THE
TO 70 TO 75 INLAND.

SUNDAY...MOSTLY CLEAR. LOWS 39 TO 49. HIGHS 62 TO 67 NEAR THE
TO 71 TO 76 INLAND.

MONDAY...MOSTLY CLEAR. LOWS 39 TO 48. HIGHS 62 TO 67 NEAR THE
TO 71 TO 76 INLAND.

TUESDAY...PARTLY CLOUDY. LOWS 39 TO 48. HIGHS 62 TO 67 NEAR THE
TO 71 TO 76 INLAND.

WEDNESDAY...PARTLY CLOUDY. LOWS 44 TO 51. HIGHS 62 TO 67 NEAR
THE TO 69 TO 74 INLAND.

18

COUNTY AREAS COUNTY
130 AM THU FEB 2006

TODAY...

SKY/WEATHER.....MOSTLY SUNNY.
MAX TEMPERATURE.....61 TO 66 NEAR THE TO 68 TO 73 NEAR THE
FOOTHILLS
MIN HUMIDITY.....25 TO 35 PERCENT NEAR THE FOOTHILLS TO 50 TO 60
PERCENT NEAR THE
WIND (20 FT).....VARIABLE 2 TO 5 MPH BECOMING WEST 10 MPH IN THE
AFTERNOON.
CAL.....1.

TONIGHT...

SKY/WEATHER.....MOSTLY CLEAR.
MIN TEMPERATURE.....50 TO 55 NEAR THE TO 36 TO 46 NEAR THE
FOOTHILLS
MAX HUMIDITY.....80 TO 90 PERCENT NEAR THE FOOTHILLS TO 85 TO 95
PERCENT NEAR THE
WIND (20 FT).....VARIABLE 1 TO 3 MPH.

AL.....1.

.FRIDAY...

SKY/WEATHER.....MOSTLY SUNNY.

MAX TEMPERATURE.....63 TO 68 NEAR THE COAST TO 72 TO 77 NEAR THE
FOOTHILLSMIN HUMIDITY.....20 TO 25 PERCENT NEAR THE FOOTHILLS TO 45 TO 55
PERCENT NEAR THE

WIND (20 FT).....VARIABLE 3 TO 6 MPH.

AL.....1.

FORECAST DAYS 3 THROUGH 7...

SUSTAINED WINDS LESS THAN 20 MPH EXCEPT WHEN SPECIFIED

.SATURDAY...MOSTLY CLEAR. LOWS 50 TO 55 NEAR THE TO 36 TO
16 NEAR THE FOOTHILLS. HIGHS 60 TO 65 NEAR THE TO 69 TO
74 NEAR THE FOOTHILLS..SUNDAY...MOSTLY CLEAR. LOWS 48 TO 54 NEAR THE TO 33 TO
13 NEAR THE FOOTHILLS. HIGHS 60 TO 65 NEAR THE TO 71 TO
76 NEAR THE FOOTHILLS..MONDAY...MOSTLY CLEAR. LOWS 47 TO 53 NEAR THE TO 34 TO
11 NEAR THE FOOTHILLS. HIGHS 60 TO 65 NEAR THE TO 71 TO
76 NEAR THE FOOTHILLS..TUESDAY...PARTLY CLOUDY. LOWS 48 TO 53 NEAR THE TO 33 TO
11 NEAR THE FOOTHILLS. HIGHS 60 TO 65 NEAR THE TO 71 TO
76 NEAR THE FOOTHILLS..WEDNESDAY...PARTLY CLOUDY. LOWS 50 TO 55 NEAR THE TO 36 TO
16 NEAR THE FOOTHILLS. HIGHS 60 TO 65 NEAR THE TO 71 TO
76 NEAR THE FOOTHILLS.

}8

AND COUNTY THE

ALL AREAS OF AND

COUNTIES EXCLUDING THE

130 AM THU FEB 2006

.TODAY...

SKY/WEATHER.....MOSTLY SUNNY.

MAX TEMPERATURE.....68 TO 73.

MIN HUMIDITY.....30 TO 40 PERCENT.

WIND (20 FT).....VARIABLE 2 TO 5 MPH BECOMING NORTHWEST 10 MPH
IN THE AFTERNOON.

AL.....1.

.TONIGHT...

SKY/WEATHER.....MOSTLY CLEAR.

MIN TEMPERATURE.....40 TO 46.

MAX HUMIDITY.....85 TO 95 PERCENT.

WIND (20 FT).....VARIABLE 3 TO 6 MPH.

AL.....1.

.FRIDAY...

SKY/WEATHER.....MOSTLY SUNNY.

MAX TEMPERATURE.....74 TO 79.

MIN HUMIDITY.....20 TO 25 PERCENT.

WIND (20 FT).....VARIABLE 2 TO 5 MPH.

AL.....1.

FORECAST DAYS 3 THROUGH 7...

SUSTAINED WINDS LESS THAN 20 MPH EXCEPT WHEN SPECIFIED

.SATURDAY...MOSTLY CLEAR. LOWS 42 TO 48. HIGHS 70 TO 75.

.SUNDAY...MOSTLY CLEAR. LOWS 39 TO 44. HIGHS 70 TO 75.

.MONDAY...MOSTLY CLEAR. LOWS 36 TO 42. HIGHS 71 TO 76.

.TUESDAY...PARTLY CLOUDY. LOWS 36 TO 42. HIGHS 70 TO 75.

.WEDNESDAY...PARTLY CLOUDY. LOWS 42 TO 47. HIGHS 70 TO 75.

}8

130 AM THU FEB 2006

.TODAY...

SKY/WEATHER.....MOSTLY SUNNY.

MAX TEMPERATURE.....55 TO 64.

4IN HUMIDITY.....20 TO 30 PERCENT.
WIND (20 FT).....
SLOPES.....NORTHWEST 10 TO 20 MPH.
RIDGETOP.....NORTHWEST 15 TO 25 MPH.
VAL.....1.

TONIGHT...
SKY/WEATHER.....MOSTLY CLEAR.
4IN TEMPERATURE.....27 TO 37.
MAX HUMIDITY.....80 TO 90 PERCENT ON DESERT SLOPES TO 65 TO 75
PERCENT ON SLOPES.

WIND (20 FT).....
SLOPES.....NORTH 15 MPH.
RIDGETOP.....NORTH 15 TO 25 MPH.
VAL.....1.

FRIDAY...
SKY/WEATHER.....MOSTLY SUNNY.
MAX TEMPERATURE.....55 TO 65.
4IN HUMIDITY.....20 TO 30 PERCENT.
WIND (20 FT).....
SLOPES.....NORTHWEST 15 MPH.
RIDGETOP.....NORTH 15 TO 25 MPH BECOMING WEST 10 MPH IN THE
AFTERNOON.
VAL.....1.

FORECAST DAYS 3 THROUGH 7...
SUSTAINED WINDS LESS THAN 20 MPH EXCEPT WHEN SPECIFIED

SATURDAY...MOSTLY CLEAR. LOWS 29 TO 39. HIGHS 52 TO 62.
SUNDAY...MOSTLY CLEAR. LOWS 24 TO 34. HIGHS 57 TO 67.
MONDAY...MOSTLY CLEAR. LOWS 22 TO 32. HIGHS 56 TO 66.
TUESDAY...PARTLY CLOUDY. LOWS 17 TO 27. HIGHS 56 TO 66.
WEDNESDAY...PARTLY CLOUDY. LOWS 26 TO 36. HIGHS 57 TO 67.

14

AND COUNTY
NATIONAL FOREST AND SURROUNDING MOUNTAINS-
330 AM THU FEB 2006

TODAY...
SKY/WEATHER.....MOSTLY SUNNY.
MAX TEMPERATURE.....62 TO 72.
4IN HUMIDITY.....20 TO 30 PERCENT.
WIND (20 FT).....
SLOPES.....WEST 10 MPH.
RIDGETOP.....WEST 15 MPH.
VAL.....1.

TONIGHT...
SKY/WEATHER.....MOSTLY CLEAR.
4IN TEMPERATURE.....43 TO 50 IN THE MOUNTAINS TO 29 TO 39
IN THE COUNTY MOUNTAINS
MAX HUMIDITY.....80 TO 90 PERCENT ON SLOPES TO 90 TO 100
PERCENT IN THE MOUNTAINS AND
FOOTHILLS AND ON SLOPES.

WIND (20 FT).....
SLOPES.....NORTHEAST 10 MPH.
RIDGETOP.....NORTHEAST 10 TO 20 MPH.
VAL.....1.

FRIDAY...
SKY/WEATHER.....MOSTLY SUNNY.
MAX TEMPERATURE.....65 TO 75.
4IN HUMIDITY.....15 TO 25 PERCENT.
WIND (20 FT).....
SLOPES.....NORTHEAST 10 MPH BECOMING SOUTH IN THE
AFTERNOON.
RIDGETOP.....NORTHEAST 10 TO 20 MPH IN THE MORNING BECOMING
VARIABLE 5 TO 10 MPH.
VAL.....1.

FORECAST DAYS 3 THROUGH 7...
SUSTAINED WINDS LESS THAN 20 MPH EXCEPT WHEN SPECIFIED

SATURDAY...MOSTLY CLEAR. LOWS 46 TO 53 IN THE
MOUNTAINS TO 28 TO 38 IN THE COUNTY MOUNTAINS. HIGHS

32 TO 72.

SUNDAY...MOSTLY CLEAR. LOWS 40 TO 46 IN THE MOUNTAINS
TO 27 TO 37 IN THE COUNTY MOUNTAINS. HIGHS 64 TO 74.
MONDAY...MOSTLY CLEAR. LOWS 40 TO 47 IN THE MOUNTAINS
TO 26 TO 36 IN THE COUNTY MOUNTAINS. HIGHS 64 TO 74.
TUESDAY...PARTLY CLOUDY. LOWS 36 TO 43 IN THE
MOUNTAINS TO 26 TO 36 IN THE COUNTY MOUNTAINS. HIGHS
54 TO 74.
WEDNESDAY...PARTLY CLOUDY. LOWS 44 TO 50 IN THE
MOUNTAINS TO 30 TO 40 IN THE COUNTY MOUNTAINS. HIGHS
55 TO 74.

39

330 AM THU FEB 2006

TODAY...

SKY/WEATHER.....MOSTLY SUNNY.
MAX TEMPERATURE.....64 TO 69.
MIN HUMIDITY.....25 TO 35 PERCENT.
WIND (20 FT).....WEST 15 MPH.
LAL.....1.

TONIGHT...

SKY/WEATHER.....MOSTLY CLEAR.
MIN TEMPERATURE.....AROUND 35.
MAX HUMIDITY.....90 TO 100 PERCENT.
WIND (20 FT).....WEST 10 MPH.
LAL.....1.

FRIDAY...

SKY/WEATHER.....MOSTLY SUNNY.
MAX TEMPERATURE.....67 TO 72.
MIN HUMIDITY.....20 TO 25 PERCENT.
WIND (20 FT).....WEST 10 MPH IN THE MORNING BECOMING VARIABLE 2
TO 5 MPH.
LAL.....1.

FORECAST DAYS 3 THROUGH 7...

SUSTAINED WINDS LESS THAN 20 MPH EXCEPT WHEN SPECIFIED

SATURDAY...MOSTLY CLEAR. LOWS 35 TO 41. HIGHS 65 TO 71.
SUNDAY...MOSTLY CLEAR. LOWS 32 TO 37. HIGHS 66 TO 71.
MONDAY...MOSTLY CLEAR. LOWS AROUND 31. HIGHS 63 TO 68.
TUESDAY...PARTLY CLOUDY. LOWS 29 TO 34. HIGHS 63 TO 68.
WEDNESDAY...PARTLY CLOUDY. LOWS AROUND 34. HIGHS 63 TO 68.

39

330 AM THU FEB 2006

TODAY...

SKY/WEATHER.....MOSTLY SUNNY.
MAX TEMPERATURE.....76 TO 81.
MIN HUMIDITY.....20 PERCENT.
WIND (20 FT).....VARIABLE 1 TO 3 MPH.
LAL.....1.

TONIGHT...

SKY/WEATHER.....MOSTLY CLEAR.
MIN TEMPERATURE.....45 TO 53.
MAX HUMIDITY.....55 TO 65 PERCENT.
WIND (20 FT).....VARIABLE 1 TO 3 MPH.
LAL.....1.

FRIDAY...

SKY/WEATHER.....MOSTLY SUNNY.
MAX TEMPERATURE.....77 TO 82.
MIN HUMIDITY.....15 TO 20 PERCENT.
WIND (20 FT).....VARIABLE 2 TO 4 MPH.
LAL.....1.

FORECAST DAYS 3 THROUGH 7...

SUSTAINED WINDS LESS THAN 20 MPH EXCEPT WHEN SPECIFIED

.SATURDAY...MOSTLY CLEAR. LOWS 43 TO 53. HIGHS 76 TO 81.
.SUNDAY...MOSTLY CLEAR. LOWS 44 TO 53. HIGHS 77 TO 82.
.MONDAY...MOSTLY CLEAR. LOWS 39 TO 49. HIGHS 77 TO 82.
.TUESDAY...MOSTLY CLEAR. LOWS 39 TO 47. HIGHS 77 TO 82.
.WEDNESDAY...PARTLY CLOUDY. LOWS 40 TO 50. HIGHS 72 TO 77.

79

FIRE WEATHER PLANNING FORECAST FOR EXTREME
NATIONAL WEATHER SERVICE
330 AM FRI FEB 2006

...GUSTY OFFSHORE WINDS COMING SUNDAY THROUGH MIDWEEK...

DISCUSSION...HIGH PRESSURE OCCASIONAL FLOW WILL KEEP THE
WEATHER FAIR AND MILD INTO NEXT WEEK. HOWEVER...THERE WILL BE
VARIABLE HIGH CLOUDINESS AND LOCAL GUSTY WINDS THROUGH AND BELOW
MOUNTAIN CANYONS AND PASSES AT TIMES.

ALL AREAS OF THE COUNTY EXCLUDING THE NATIONAL FOREST-
330 AM FRI FEB 2006

TODAY...

SKY/WEATHER.....MOSTLY SUNNY. PATCHY FOG IN THE MORNING.
MAX TEMPERATURE.....67 TO 72 NEAR THE COAST TO 73 TO 78 INLAND
MIN HUMIDITY.....30 TO 40 PERCENT INLAND TO 55 TO 65 PERCENT
NEAR THE
WIND (20 FT).....NORTH 10 MPH IN THE MORNING BECOMING VARIABLE 2
TO 5 MPH.
CAL.....1.

TONIGHT...

SKY/WEATHER.....MOSTLY CLOUDY. AREAS OF FOG.
MIN TEMPERATURE.....39 TO 43.
MAX HUMIDITY.....90 TO 100 PERCENT.
WIND (20 FT).....VARIABLE 1 TO 3 MPH.
CAL.....1.

SATURDAY...

SKY/WEATHER.....PARTLY CLOUDY. AREAS OF DENSE FOG IN THE
MORNING.
MAX TEMPERATURE.....63 TO 68 NEAR THE TO 69 TO 74 INLAND
MIN HUMIDITY.....45 TO 55 PERCENT INLAND TO 65 TO 75 PERCENT
NEAR THE
WIND (20 FT).....VARIABLE 2 TO 5 MPH BECOMING SOUTHWEST 10 MPH
IN THE AFTERNOON.
CAL.....1.

FORECAST DAYS 3 THROUGH 7...

SUSTAINED WINDS LESS THAN 20 MPH EXCEPT WHEN SPECIFIED

SUNDAY...MOSTLY CLEAR. LOWS 40 TO 50. HIGHS 67 TO 72 NEAR THE
TO 74 INLAND.
MONDAY...MOSTLY CLEAR. LOWS 41 TO 50. HIGHS 68 TO 73 NEAR THE
TO 73 TO 78 INLAND.
TUESDAY...MOSTLY CLEAR. LOWS 37 TO 47. HIGHS 66 TO 71 NEAR THE
TO 71 TO 76 INLAND.
WEDNESDAY...MOSTLY CLEAR. LOWS 39 TO 48. HIGHS 66 TO 71 NEAR THE
TO 71 TO 76 INLAND.
THURSDAY...MOSTLY CLEAR. LOWS 39 TO 48. HIGHS 65 TO 70 NEAR THE
TO 72 TO 77 INLAND.

39

COUNTY AREAS COUNTY
330 AM FRI FEB 2006

TODAY...

SKY/WEATHER.....MOSTLY SUNNY. PATCHY FOG IN THE MORNING.
MAX TEMPERATURE.....61 TO 66 NEAR THE COAST TO 75 TO 80 NEAR THE
FOOTHILLS
MIN HUMIDITY.....25 TO 35 PERCENT NEAR THE FOOTHILLS TO 60 TO 70
PERCENT NEAR THE
WIND (20 FT).....EAST 10 MPH IN THE MORNING BECOMING VARIABLE 3
TO 6 MPH.
CAL.....1.

TONIGHT...

SKY/WEATHER.....MOSTLY CLOUDY. AREAS OF FOG IN THE EVENING.
PATCHY DENSE FOG AFTER MIDNIGHT.
MIN TEMPERATURE.....49 TO 54 NEAR THE COAST TO 38 TO 48 NEAR THE

FOOTHILLS

MAX HUMIDITY.....80 TO 90 PERCENT NEAR THE FOOTHILLS TO 90 TO
100 PERCENT NEAR THE
WIND (20 FT).....EAST 10 MPH.
CAL.....1.

SATURDAY...

SKY/WEATHER.....PARTLY CLOUDY. PATCHY DENSE FOG IN THE MORNING.
MAX TEMPERATURE.....AROUND 63 NEAR THE COAST TO 74 TO 79 NEAR THE
FOOTHILLS
MIN HUMIDITY.....25 TO 35 PERCENT NEAR THE FOOTHILLS TO 65 TO 75
PERCENT NEAR THE
WIND (20 FT).....VARIABLE 3 TO 7 MPH BECOMING WEST 10 MPH IN THE
AFTERNOON.
CAL.....1.

FORECAST DAYS 3 THROUGH 7...

SUSTAINED WINDS LESS THAN 20 MPH EXCEPT WHEN SPECIFIED

.SUNDAY...MOSTLY CLEAR. LOWS 49 TO 54 NEAR THE COAST TO 36 TO
16 NEAR THE FOOTHILLS. HIGHS 62 TO 67 NEAR THE COAST TO 74 TO
79 NEAR THE FOOTHILLS.
.MONDAY...MOSTLY CLEAR. LOWS 47 TO 53 NEAR THE COAST TO 37 TO
16 NEAR THE FOOTHILLS. HIGHS 62 TO 67 NEAR THE COAST TO 70 TO
75 NEAR THE FOOTHILLS.
.TUESDAY...MOSTLY CLEAR. LOWS 46 TO 52 NEAR THE COAST TO 34 TO
13 NEAR THE FOOTHILLS. HIGHS 62 TO 67 NEAR THE COAST TO 68 TO
73 NEAR THE FOOTHILLS.
.WEDNESDAY...MOSTLY CLEAR. LOWS 46 TO 52 NEAR THE COAST TO 33 TO
13 NEAR THE FOOTHILLS. HIGHS 62 TO 67 NEAR THE COAST TO 67 TO
72 NEAR THE FOOTHILLS.
.THURSDAY...MOSTLY CLEAR. LOWS 47 TO 53 NEAR THE COAST TO 33 TO
13 NEAR THE FOOTHILLS. HIGHS 61 TO 66 NEAR THE COAST TO 68 TO
73 NEAR THE FOOTHILLS.

30

AND COUNTY
ALL AREAS OF AND
COUNTIES EXCLUDING NATIONAL FOREST-
10 AM FRI FEB 2006

TODAY...

SKY/WEATHER.....MOSTLY SUNNY. PATCHY FOG IN THE MORNING.
MAX TEMPERATURE.....76 TO 81.
MIN HUMIDITY.....25 TO 30 PERCENT.
WIND (20 FT).....NORTH 15 MPH IN THE MORNING BECOMING VARIABLE 3
TO 6 MPH.
CAL.....1.

TONIGHT...

SKY/WEATHER.....MOSTLY CLEAR. AREAS OF DENSE FOG IN THE
EVENING. PATCHY DENSE FOG AFTER MIDNIGHT.
MIN TEMPERATURE.....43 TO 48.
MAX HUMIDITY.....85 TO 95 PERCENT.
WIND (20 FT).....VARIABLE 1 TO 3 MPH.
CAL.....1.

SATURDAY...

SKY/WEATHER.....MOSTLY SUNNY...BECOMING PARTLY CLOUDY. PATCHY
DENSE FOG IN THE MORNING.
MAX TEMPERATURE.....72 TO 77.
MIN HUMIDITY.....25 TO 35 PERCENT.
WIND (20 FT).....VARIABLE 3 TO 6 MPH BECOMING WEST 10 MPH IN THE
AFTERNOON.
CAL.....1.

FORECAST DAYS 3 THROUGH 7...

SUSTAINED WINDS LESS THAN 20 MPH EXCEPT WHEN SPECIFIED

.SUNDAY...MOSTLY CLEAR. LOWS 42 TO 47. HIGHS 74 TO 79.
.MONDAY...MOSTLY CLEAR. LOWS 40 TO 46. HIGHS 73 TO 78.
.TUESDAY...MOSTLY CLEAR. LOWS 38 TO 43. HIGHS 71 TO 76.
.WEDNESDAY...MOSTLY CLEAR. LOWS 38 TO 44. HIGHS 70 TO 76.
.THURSDAY...MOSTLY CLEAR. LOWS 38 TO 44. HIGHS 70 TO 75.

35

██████████ COUNTY ██████████ COUNTY
THE ██████████ NATIONAL FOREST
930 AM FRI FEB 2006

TODAY...
SKY/WEATHER.....MOSTLY SUNNY.
MAX TEMPERATURE.....56 TO 66.
MIN HUMIDITY.....25 TO 35 PERCENT ON ██████████ SLOPES TO 30 TO 40
PERCENT ON ██████████ SLOPES.
WIND (20 FT).....
SLOPES.....NORTHWEST 15 MPH.
RIDGETOP.....NORTH 15 TO 25 MPH BECOMING WEST 10 MPH IN THE
AFTERNOON.
AL.....1.

TONIGHT...
SKY/WEATHER.....MOSTLY CLEAR.
MIN TEMPERATURE.....28 TO 38.
MAX HUMIDITY.....75 TO 85 PERCENT.
WIND (20 FT).....
SLOPES.....NORTH 10 MPH IN THE EVENING BECOMING DOWNSLOPE
3 TO 6 MPH.
RIDGETOP.....NORTHWEST 10 MPH.
AL.....1.

SATURDAY...
SKY/WEATHER.....MOSTLY SUNNY...BECOMING PARTLY CLOUDY.
MAX TEMPERATURE.....58 TO 68.
MIN HUMIDITY.....25 TO 35 PERCENT ON ██████████ SLOPES TO 30 TO 40
PERCENT ON ██████████ SLOPES.
WIND (20 FT).....
SLOPES.....WEST 15 MPH.
RIDGETOP.....WEST 10 TO 20 MPH.
AL.....1.

FORECAST DAYS 3 THROUGH 7...
SUSTAINED WINDS LESS THAN 20 MPH EXCEPT WHEN SPECIFIED

SUNDAY...MOSTLY CLEAR. LOWS 27 TO 37. HIGHS 52 TO 62. WINDS
NORTHEAST 20 MPH.
MONDAY...MOSTLY CLEAR. LOWS 24 TO 34. HIGHS 50 TO 60.
TUESDAY...MOSTLY CLEAR. LOWS 24 TO 34. HIGHS 49 TO 59. WINDS
NORTHEAST 20 MPH.
WEDNESDAY...MOSTLY CLEAR. LOWS 22 TO 32. HIGHS 48 TO 58.
THURSDAY...MOSTLY CLEAR. LOWS 23 TO 33. HIGHS 50 TO 60.

15

██████████ MOUNTAINS ██████████ COUNTY
THE ██████████ NATIONAL FOREST
930 AM FRI FEB 2006

TODAY...
SKY/WEATHER.....MOSTLY SUNNY.
MAX TEMPERATURE.....66 TO 76.
MIN HUMIDITY.....25 TO 30 PERCENT.
WIND (20 FT).....
SLOPES.....NORTHEAST 10 MPH BECOMING SOUTH IN THE
AFTERNOON.
RIDGETOP.....NORTHEAST 10 TO 20 MPH IN THE MORNING BECOMING
VARIABLE 5 TO 10 MPH.
AL.....1.

TONIGHT...
SKY/WEATHER.....MOSTLY CLEAR.
MIN TEMPERATURE.....47 TO 52 IN THE ██████████ MOUNTAINS TO 31 TO 41
IN THE ██████████ COUNTY MOUNTAINS.
MAX HUMIDITY.....80 TO 90 PERCENT.
WIND (20 FT).....
SLOPES.....NORTHEAST 10 MPH.
RIDGETOP.....EAST 10 MPH.
AL.....1.

SATURDAY...
SKY/WEATHER.....MOSTLY SUNNY...BECOMING PARTLY CLOUDY.
MAX TEMPERATURE.....66 TO 76.
MIN HUMIDITY.....20 TO 30 PERCENT.

WIND (20 FT).....
SLOPES.....EAST 10 MPH BECOMING WEST 15 MPH IN THE
AFTERNOON.
RIDGETOP.....EAST 15 MPH BECOMING WEST IN THE AFTERNOON.
VAL.....1.

FORECAST DAYS 3 THROUGH 7...
SUSTAINED WINDS LESS THAN 20 MPH EXCEPT WHEN SPECIFIED

SUNDAY...MOSTLY CLEAR. LOWS 45 TO 50 IN THE SANTA ANA MOUNTAINS
TO 32 TO 42 IN THE MOUNTAINS. HIGHS 63 TO 73.
MONDAY...MOSTLY CLEAR. LOWS 44 TO 50 IN THE MOUNTAINS
TO 31 TO 41 IN THE COUNTY MOUNTAINS. HIGHS 65 TO 73 IN
THE MOUNTAINS TO 59 TO 69 IN THE COUNTY
MOUNTAINS. WINDS EAST 20 MPH.
TUESDAY...MOSTLY CLEAR. LOWS 41 TO 47 IN THE MOUNTAINS
TO 28 TO 38 IN THE COUNTY MOUNTAINS. HIGHS 64 TO 72 IN
THE MOUNTAINS TO 58 TO 68 IN THE COUNTY
MOUNTAINS. WINDS NORTHEAST 20 MPH.
WEDNESDAY...MOSTLY CLEAR. LOWS 42 TO 48 IN THE
MOUNTAINS TO 28 TO 38 IN THE COUNTY MOUNTAINS. HIGHS
63 TO 71 IN THE MOUNTAINS TO 58 TO 68 IN THE
COUNTY MOUNTAINS.
THURSDAY...MOSTLY CLEAR. LOWS 41 TO 46 IN THE
MOUNTAINS TO 31 TO 40 IN THE COUNTY MOUNTAINS. HIGHS
63 TO 72 IN THE MOUNTAINS TO 58 TO 68 IN THE
COUNTY MOUNTAINS.

14

330 AM FRI FEB 2006

TODAY...
SKY/WEATHER.....MOSTLY SUNNY.
MAX TEMPERATURE....70 TO 75.
MIN HUMIDITY.....25 TO 30 PERCENT.
WIND (20 FT).....WEST 10 MPH IN THE MORNING BECOMING VARIABLE 2
TO 5 MPH.
VAL.....1.

TONIGHT...
SKY/WEATHER.....MOSTLY CLEAR.
MIN TEMPERATURE....AROUND 39.
MAX HUMIDITY.....80 TO 90 PERCENT.
WIND (20 FT).....VARIABLE 1 TO 3 MPH.
VAL.....1.

SATURDAY...
SKY/WEATHER.....MOSTLY SUNNY...BECOMING PARTLY CLOUDY.
MAX TEMPERATURE....71 TO 76.
MIN HUMIDITY.....25 TO 30 PERCENT.
WIND (20 FT).....NORTHEAST 10 MPH BECOMING WEST 10 TO 15 MPH IN
THE AFTERNOON.
VAL.....1.

FORECAST DAYS 3 THROUGH 7...
SUSTAINED WINDS LESS THAN 20 MPH EXCEPT WHEN SPECIFIED

SUNDAY...MOSTLY CLEAR. LOWS 35 TO 40. HIGHS 63 TO 68. WINDS
NORTHEAST 20 MPH.
MONDAY...MOSTLY CLEAR. LOWS AROUND 33. HIGHS 63 TO 68.
TUESDAY...MOSTLY CLEAR. LOWS 30 TO 35. HIGHS 62 TO 67.
WEDNESDAY...MOSTLY CLEAR. LOWS AROUND 33. HIGHS 60 TO 65.
THURSDAY...MOSTLY CLEAR. LOWS AROUND 32. HIGHS 60 TO 65.

14

330 AM FRI FEB 2006

TODAY...
SKY/WEATHER.....MOSTLY SUNNY.
MAX TEMPERATURE....81 TO 86.
HUMIDITY.....20 TO 25 PERCENT.

WIND (20 FT).....VARIABLE 2 TO 4 MPH.
AL.....1.

.TONIGHT...
SKY/WEATHER.....MOSTLY CLEAR.
MIN TEMPERATURE.....43 TO 53.
MAX HUMIDITY.....70 TO 80 PERCENT.
WIND (20 FT).....VARIABLE 1 TO 3 MPH.
AL.....1.

.SATURDAY...
SKY/WEATHER.....MOSTLY SUNNY...BECOMING PARTLY CLOUDY.
MAX TEMPERATURE.....80 TO 85.
MIN HUMIDITY.....20 TO 25 PERCENT.
WIND (20 FT).....VARIABLE 3 TO 6 MPH.
AL.....1.

FORECAST DAYS 3 THROUGH 7...
SUSTAINED WINDS LESS THAN 20 MPH EXCEPT WHEN SPECIFIED

.SUNDAY...MOSTLY CLEAR. LOWS 45 TO 53. HIGHS 78 TO 83.
.MONDAY...MOSTLY CLEAR. LOWS 41 TO 51. HIGHS 74 TO 79.
.TUESDAY...MOSTLY CLEAR. LOWS 39 TO 49. HIGHS 73 TO 78.
.WEDNESDAY...MOSTLY CLEAR. LOWS 40 TO 50. HIGHS 73 TO 78.
.THURSDAY...MOSTLY CLEAR. LOWS 40 TO 50. HIGHS 72 TO 77.

79

FIRE WEATHER WATCH
NATIONAL WEATHER SERVICE
30 PM FRI FEB 2006

...FIRE WEATHER WATCH FOR THE MOUNTAINS AND VALLEYS NEXT WEEK...

STRONG FLOW WILL DEVELOP SUNDAY BRINGING DRY AIR AND
JULY WINDS TO THE REGION. THE STRONG FLOW WILL CONTINUE
THROUGH WEDNESDAY. THE STRONGEST WINDS ARE EXPECTED LATE SUNDAY
THROUGH MONDAY. RELATIVE HUMIDITIES WILL DECREASE TO 15 PERCENT OR
LOWER SUNDAY NIGHT IN THE MOUNTAINS AND ON MONDAY MORNING IN THE
VALLEYS.

COUNTY COUNTY
100 PM FRI FEB 2006

...FIRE WEATHER WATCH IN EFFECT FROM SUNDAY AFTERNOON THROUGH
WEDNESDAY AFTERNOON...

THE NATIONAL WEATHER SERVICE IN HAS ISSUED A FIRE
WEATHER WATCH...WHICH IS IN EFFECT FROM SUNDAY AFTERNOON THROUGH
WEDNESDAY AFTERNOON.

NORTHEAST WINDS 15 TO 25 MPH WITH GUSTS TO 35 MPH SUNDAY...
INCREASING TO 25 TO 35 MPH WITH GUSTS TO 50 MPH MONDAY.

A FIRE WEATHER WATCH MEANS THAT CRITICAL FIRE WEATHER CONDITIONS
ARE FORECAST TO OCCUR. LISTEN FOR LATER FORECASTS AND POSSIBLE
RED FLAG WARNINGS.

15

COUNTIES NATIONAL FOREST-
COUNTY
100 PM FRI FEB 2006

...FIRE WEATHER WATCH IN EFFECT FROM MONDAY MORNING THROUGH
WEDNESDAY AFTERNOON...

THE NATIONAL WEATHER SERVICE IN HAS ISSUED A FIRE
WEATHER WATCH...WHICH IS IN EFFECT FROM MONDAY MORNING THROUGH
WEDNESDAY AFTERNOON.

IN THE...NORTHEAST WINDS 15 TO 25 MPH WITH GUSTS TO 35
MPH LATE SUNDAY...INCREASING TO 25 TO 35 MPH WITH GUSTS TO 45 MPH
MONDAY. IN THE COUNTY VALLEYS...NORTHEAST WINDS 15 TO 25
MPH LATE SUNDAY...INCREASING TO 15 TO 25 MPH WITH GUSTS TO 35 MPH
MONDAY.

A FIRE WEATHER WATCH MEANS THAT CRITICAL FIRE WEATHER CONDITIONS
ARE FORECAST TO OCCUR. LISTEN FOR LATER FORECASTS AND POSSIBLE
RED FLAG WARNINGS.

16

FIRE WEATHER PLANNING FORECAST FOR EXTREME
NATIONAL WEATHER SERVICE
330 AM SAT FEB 2006

...FIRE WEATHER WATCH EARLY NEXT WEEK...

DISCUSSION... FLOW WILL DEVELOP SUNDAY BRINGING DRY AIR AND
EASTY WINDS TO THE REGION. THE FLOW WILL CONTINUE THROUGH
WEDNESDAY. THE STRONGEST WINDS ARE EXPECTED TUESDAY NIGHT AND
WEDNESDAY MORNING. RELATIVE HUMIDITY WILL DECREASE TO 15 PERCENT OR
LOWER SUNDAY AFTERNOON IN THE MOUNTAINS. THERE IS CONSIDERABLE
UNCERTAINTY AS TO THE STRENGTH...TIMING...AND DURATION OF THIS EVENT
SINCE MODEL SOLUTIONS HAVE BEEN VARYING CONSIDERABLY. AT THE VERY
LEAST... RELATIVE HUMIDITY WILL BE LOW...AND THERE WILL BE GUSTY
OFFSHORE FLOW FROM TIME TO TIME THROUGH AND BELOW PASSES AND CANYONS
INCREASING THE WILDFIRE THREAT BEGINNING ON SUNDAY.

THE COUNTY EXCLUDING THE NATIONAL FOREST-
330 AM SAT FEB 2006

TODAY...

SKY/WEATHER.....MOSTLY CLOUDY...BECOMING MOSTLY SUNNY.
MAX TEMPERATURE.....80 TO 65 NEAR THE COAST TO 72 TO 77 INLAND
MIN HUMIDITY.....35 TO 45 PERCENT INLAND TO 65 TO 75 PERCENT
NEAR THE
WIND (20 FT).....VARIABLE 2 TO 4 MPH BECOMING SOUTHWEST 10 MPH
IN THE AFTERNOON.
CAL.....1.

TONIGHT...

SKY/WEATHER.....PARTLY CLOUDY. AREAS OF FCG.
MIN TEMPERATURE.....31 TO 48.
MAX HUMIDITY.....90 TO 100 PERCENT.
WIND (20 FT).....VARIABLE 2 TO 4 MPH.
CAL.....1.

SUNDAY...

SKY/WEATHER.....PARTLY CLOUDY. AREAS OF FCG IN THE MORNING.
MAX TEMPERATURE.....66 TO 71 NEAR THE COAST TO 71 TO 76 INLAND
MIN HUMIDITY.....30 TO 40 PERCENT INLAND TO 50 TO 60 PERCENT
NEAR THE
WIND (20 FT).....NORTHEAST 7 TO 11 MPH BECOMING SOUTHWEST IN THE
AFTERNOON.
CAL.....1.

FORECAST DAYS 3 THROUGH 7...

SUSTAINED WINDS LESS THAN 20 MPH EXCEPT WHEN SPECIFIED

MONDAY...MOSTLY CLEAR. LOWS 43 TO 52. HIGHS 71 TO 76 NEAR THE
TO 75 TO 80 INLAND.
TUESDAY...MOSTLY CLEAR. LOWS 43 TO 52. HIGHS 71 TO 76 NEAR THE
TO 75 TO 80 INLAND.
WEDNESDAY...MOSTLY CLEAR. LOWS 43 TO 52. HIGHS 71 TO 76 NEAR THE
TO 75 TO 80 INLAND.
THURSDAY...MOSTLY CLEAR. LOWS 43 TO 52. HIGHS 70 TO 75 NEAR THE
TO 74 TO 79 INLAND.
FRIDAY...MOSTLY CLEAR. LOWS 41 TO 49. HIGHS 66 TO 71 NEAR THE
TO 70 TO 75 INLAND.

34

330 AM SAT FEB 2006

TODAY...

SKY/WEATHER.....CLOUDY...BECOMING PARTLY CLOUDY.
MAX TEMPERATURE.....60 TO 65 NEAR THE COAST TO 67 TO 72 INLAND.
MIN HUMIDITY.....50 TO 60 PERCENT.
WIND (20 FT).....VARIABLE 3 TO 6 MPH BECOMING WEST 10 MPH IN THE
AFTERNOON.
CAL.....1.

TONIGHT...

SKY/WEATHER.....PARTLY CLOUDY...BECOMING MOSTLY CLOUDY. AREAS
OF FOG.
MIN TEMPERATURE.....46 TO 52.
MAX HUMIDITY.....90 TO 100 PERCENT.
WIND (20 FT).....VARIABLE 1 TO 3 MPH.
AL.....1.

SUNDAY...
SKY/WEATHER.....MOSTLY CLOUDY...BECOMING PARTLY CLOUDY. AREAS
OF FOG IN THE MORNING.
MIN TEMPERATURE.....61 TO 66 NEAR THE COAST TO 68 TO 73 INLAND.
MAX HUMIDITY.....45 TO 55 PERCENT.
WIND (20 FT).....VARIABLE 3 TO 6 MPH BECOMING WEST 10 MPH IN THE
AFTERNOON.
AL.....1.

FORECAST DAYS 3 THROUGH 7...
SUSTAINED WINDS LESS THAN 20 MPH EXCEPT WHEN SPECIFIED

MONDAY...MOSTLY CLEAR. LOWS 44 TO 53. HIGHS 71 TO 76.
TUESDAY...MOSTLY CLEAR. LOWS 44 TO 53. HIGHS 71 TO 76.
WEDNESDAY...MOSTLY CLEAR. LOWS 44 TO 53. HIGHS 71 TO 76.
THURSDAY...MOSTLY CLEAR. LOWS 44 TO 53. HIGHS 70 TO 75.
FRIDAY...MOSTLY CLEAR. LOWS 42 TO 52. HIGHS 67 TO 72.

16

330 AM SAT FEB 4 2006

...FIRE WEATHER WATCH IN EFFECT FROM MONDAY MORNING THROUGH
WEDNESDAY AFTERNOON...

TODAY...
SKY/WEATHER.....BECOMING SUNNY.
MAX TEMPERATURE.....71 TO 76 IN THE WESTERN VALLEYS TO 77 TO 82
NEAR THE FOOTHILLS.
MIN HUMIDITY.....25 TO 35 PERCENT.
WIND (20 FT).....VARIABLE 2 TO 4 MPH BECOMING WEST 10 MPH IN THE
AFTERNOON.
AL.....1.

TONIGHT...
SKY/WEATHER.....PARTLY CLOUDY. PATCHY FOG WESTERN VALLEYS.
MIN TEMPERATURE.....40 TO 48.
MAX HUMIDITY.....85 TO 100 PERCENT.
WIND (20 FT).....VARIABLE 1 TO 3...EXCEPT EAST 10 MPH BELOW
CANYONS NEAR THE FOOTHILLS.
AL.....1.

SUNDAY...
SKY/WEATHER.....MOSTLY SUNNY.
MAX TEMPERATURE.....75 TO 80.
MIN HUMIDITY.....20 TO 30 PERCENT.
WIND (20 FT).....EAST 7 TO 12 MPH...EXCEPT LOCALLY EAST 15 TO 20
MPH BELOW CANYONS NEAR THE FOOTHILLS.
AL.....1.

FORECAST DAYS 3 THROUGH 7...
SUSTAINED WINDS LESS THAN 20 MPH EXCEPT WHEN SPECIFIED

MONDAY...MOSTLY CLEAR. LOWS 42 TO 50. HIGHS 74 TO 79.
TUESDAY...MOSTLY CLEAR. LOWS 42 TO 50. HIGHS 74 TO 79.
WEDNESDAY...MOSTLY CLEAR. LOWS 42 TO 50. HIGHS 74 TO 79.
THURSDAY...MOSTLY CLEAR. LOWS 42 TO 50. HIGHS 74 TO 79.
FRIDAY...MOSTLY CLEAR. LOWS 38 TO 47. HIGHS 70 TO 75.

18

330 AM PST SAT FEB 4 2006

...FIRE WEATHER WATCH IN EFFECT FROM MONDAY MORNING THROUGH
WEDNESDAY AFTERNOON...

TODAY...
SKY/WEATHER.....BECOMING SUNNY.
MAX TEMPERATURE.....72 TO 77.
MIN HUMIDITY.....25 TO 35 PERCENT.
WIND (20 FT).....VARIABLE 2 TO 5 MPH BECOMING WEST 7 TO 11 MPH
IN THE AFTERNOON.
AL.....1.

TONIGHT...
SKY/WEATHER.....MOSTLY CLEAR. PATCHY FOG.
MIN TEMPERATURE.....40 TO 47.
MAX HUMIDITY.....85 TO 100 PERCENT.
WIND (20 FT).....NORTHEAST 5 TO 8 MPH...EXCEPT LOCALLY 15 TO 20
MPH BELOW CANYONS AND PASSES
AL.....1.

SUNDAY...
SKY/WEATHER.....MOSTLY SUNNY.
MAX TEMPERATURE.....73 TO 78.
MIN HUMIDITY.....15 TO 20 PERCENT.
WIND (20 FT).....NORTHEAST 5 TO 10 MPH WITH LOCAL 15 TO 20 MPH
WINDS BELOW CANYONS AND PASSES IN THE MORNING...
BECOMING VARIABLE 4 TO 7 MPH.
AL.....1.

FORECAST DAYS 3 THROUGH 7...
SUSTAINED WINDS LESS THAN 20 MPH EXCEPT WHEN SPECIFIED

MONDAY...MOSTLY CLEAR. LOWS 41 TO 50. HIGHS 73 TO 78.
TUESDAY...MOSTLY CLEAR. LOWS 41 TO 50. HIGHS 73 TO 78.
WEDNESDAY...MOSTLY CLEAR. LOWS 41 TO 50. HIGHS 73 TO 78.
THURSDAY...MOSTLY CLEAR. LOWS 41 TO 50. HIGHS 73 TO 78.
FRIDAY...MOSTLY CLEAR. LOWS 38 TO 44. HIGHS 69 TO 74.

19

COUNTY

930 AM SAT FEB 2006

...FIRE WEATHER WATCH IN EFFECT FROM SUNDAY AFTERNOON THROUGH
WEDNESDAY AFTERNOON...

TODAY...
SKY/WEATHER.....MOSTLY SUNNY.
MAX TEMPERATURE.....59 TO 69.
MIN HUMIDITY.....20 TO 30 PERCENT.
WIND (20 FT).....
SLOPES.....VARIABLE 3 TO 5 MPH...BECOMING UPSLOPE 8 TO
13 MPH IN THE AFTERNOON.
RIDGETOP.....WEST 15 MPH.
AL.....1.

TONIGHT...
SKY/WEATHER.....MOSTLY CLEAR.
MIN TEMPERATURE.....33 TO 43.
MAX HUMIDITY.....35 TO 65 PERCENT.
WIND (20 FT).....
SLOPES.....NORTHEAST 7 TO 10 MPH...EXCEPT LOCALLY 15 TO 20
MPH THROUGH CANYONS AND PASSES.
RIDGETOP.....NORTH 15 MPH.
AL.....1.

SUNDAY...
SKY/WEATHER.....MOSTLY SUNNY.
MAX TEMPERATURE.....51 TO 61.
MIN HUMIDITY.....20 TO 30 PERCENT ON DESERT SLOPES TO 15 TO 25
PERCENT ON SLOPES.
WIND (20 FT).....
SLOPES.....NORTHEAST 10 MPH...EXCEPT LOCALLY 15 TO 20 MPH
THROUGH CANYONS AND PASSES.
RIDGETOP.....EAST 10 TO 15 MPH.
AL.....1.

FORECAST DAYS 3 THROUGH 7...
SUSTAINED WINDS LESS THAN 20 MPH EXCEPT WHEN SPECIFIED

MONDAY...MOSTLY CLEAR. LOWS 24 TO 34. HIGHS 51 TO 61.

TUESDAY...MOSTLY CLEAR. LOWS 24 TO 34. HIGHS 51 TO 61. WINDS
NORTHEAST 20 MPH.
WEDNESDAY...MOSTLY CLEAR. LOWS 24 TO 34. HIGHS 51 TO 61. WINDS
NORTHEAST 20 MPH.
THURSDAY...MOSTLY CLEAR. LOWS 24 TO 34. HIGHS 51 TO 61.
FRIDAY...MOSTLY CLEAR. LOWS 24 TO 34. HIGHS 51 TO 61.

18

130 AM SAT FEB 2006

...FIRE WEATHER WATCH IN EFFECT FROM SUNDAY AFTERNOON THROUGH
WEDNESDAY AFTERNOON...

TODAY...
SKY/WEATHER.....MOSTLY SUNNY.
MAX TEMPERATURE.....67 TO 77.
MIN HUMIDITY.....20 TO 30 PERCENT.
WIND (20 FT).....
SLOPES.....VARIABLE 3 MPH...BECOMING WEST 10 MPH.
RIDGETOP.....WEST 10 TO 15 MPH.
VAL.....1.

TONIGHT...
SKY/WEATHER.....MOSTLY CLEAR.
MIN TEMPERATURE.....43 TO 48 IN THE MOUNTAINS TO 33 TO 43
IN THE COUNTY MOUNTAINS
MAX HUMIDITY.....65 TO 75 PERCENT ON SLOPES TO 75 TO 85
PERCENT IN THE MOUNTAINS AND
FOOTHILLS AND ON SLOPES.
WIND (20 FT).....
SLOPES.....NORTHEAST 7 TO 12 MPH...EXCEPT LOCALLY 15 TO 20
MPH THROUGH CANYONS.
RIDGETOP.....NORTHEAST 10 TO 15 MPH.
VAL.....1.

SUNDAY...
SKY/WEATHER.....MOSTLY SUNNY.
MAX TEMPERATURE.....61 TO 71.
MIN HUMIDITY.....20 TO 25 PERCENT.
WIND (20 FT).....
SLOPES.....EAST 10 TO 15 MPH...EXCEPT LOCALLY 20 MPH THROUGH
CANYONS.
RIDGETOP.....EAST 15 MPH.
VAL.....1.

FORECAST DAYS 3 THROUGH 7...
SUSTAINED WINDS LESS THAN 20 MPH EXCEPT WHEN SPECIFIED

MONDAY...MOSTLY CLEAR. LOWS 43 TO 49 IN THE MOUNTAINS
TO 32 TO 42 IN THE COUNTY MOUNTAINS. HIGHS 65 TO 73 IN
THE MOUNTAINS TO 61 TO 71 IN THE COUNTY
MOUNTAINS.
TUESDAY...MOSTLY CLEAR. LOWS 43 TO 49 IN THE MOUNTAINS
TO 32 TO 42 IN THE COUNTY MOUNTAINS. HIGHS 65 TO 73 IN
THE MOUNTAINS TO 61 TO 71 IN THE COUNTY
MOUNTAINS.
WEDNESDAY...MOSTLY CLEAR. LOWS 43 TO 49 IN THE MOUNTAINS
TO 32 TO 42 IN THE COUNTY MOUNTAINS. HIGHS
65 TO 73 IN THE MOUNTAINS TO 61 TO 71 IN THE
COUNTY MOUNTAINS. WINDS EAST 20 MPH.
THURSDAY...MOSTLY CLEAR. LOWS 43 TO 49 IN THE MOUNTAINS
TO 32 TO 42 IN THE COUNTY MOUNTAINS. HIGHS
65 TO 73 IN THE MOUNTAINS TO 61 TO 71 IN THE
COUNTY MOUNTAINS.
FRIDAY...MOSTLY CLEAR. LOWS 39 TO 46 IN THE MOUNTAINS
TO 31 TO 41 IN THE COUNTY MOUNTAINS. HIGHS 63 TO 70 IN
THE MOUNTAINS TO 59 TO 69 IN THE COUNTY
MOUNTAINS.

18

10 AM SAT FEB 2006

TODAY...
SKY/WEATHER.....MOSTLY SUNNY.
MAX TEMPERATURE.....70 TO 76.
MIN HUMIDITY.....20 TO 25 PERCENT.
WIND (20 FT).....SOUTHWEST 5 MPH...BECOMING WEST 15 MPH WITH
GUSTS TO 25 MPH IN THE AFTERNOON.
AL.....1.

TONIGHT...
SKY/WEATHER.....MOSTLY CLEAR.
MIN TEMPERATURE.....AROUND 38.
MAX HUMIDITY.....70 TO 80 PERCENT.
WIND (20 FT).....WEST 8 TO 13 MPH...BECOMING NORTHEAST 5 TO 10
MPH. LAL.....1.

SUNDAY...
SKY/WEATHER.....MOSTLY SUNNY.
MAX TEMPERATURE.....64 TO 69.
MIN HUMIDITY.....20 TO 25 PERCENT.
WIND (20 FT).....NORTHEAST 10 MPH.
LAL.....1.

FORECAST DAYS 3 THROUGH 7...
SUSTAINED WINDS LESS THAN 20 MPH EXCEPT WHEN SPECIFIED

MONDAY...MOSTLY CLEAR. LOWS AROUND 31. HIGHS 64 TO 69.
TUESDAY...MOSTLY CLEAR. LOWS AROUND 31. HIGHS 64 TO 69.
WEDNESDAY...MOSTLY CLEAR. LOWS AROUND 31. HIGHS 64 TO 69.
THURSDAY...MOSTLY CLEAR. LOWS AROUND 31. HIGHS 64 TO 69.
FRIDAY...MOSTLY CLEAR. LOWS AROUND 31. HIGHS 64 TO 69.

\$

██████████ COUNTY ██████████
██████████ COUNTY ██████████
230 AM SAT FEB 4 2006

TODAY...
SKY/WEATHER.....MOSTLY SUNNY.
MAX TEMPERATURE.....81 TO 86.
MIN HUMIDITY.....20 TO 25 PERCENT.
WIND (20 FT).....VARIABLE 3 TO 6 MPH BECOMING SOUTHEAST 8 MPH
IN THE AFTERNOON.
AL.....1.

TONIGHT...
SKY/WEATHER.....MOSTLY CLEAR.
MIN TEMPERATURE.....46 TO 54.
MAX HUMIDITY.....55 TO 65 PERCENT.
WIND (20 FT).....NORTHWEST 10 TO 15 MPH.
LAL.....1.

SUNDAY...
SKY/WEATHER.....MOSTLY SUNNY.
MAX TEMPERATURE.....77 TO 82.
MIN HUMIDITY.....20 PERCENT.
WIND (20 FT).....NORTHWEST 10 MPH IN THE MORNING BECOMING
VARIABLE 5 MPH.
LAL.....1.

FORECAST DAYS 3 THROUGH 7...
SUSTAINED WINDS LESS THAN 20 MPH EXCEPT WHEN SPECIFIED

MONDAY...MOSTLY CLEAR. LOWS 42 TO 52. HIGHS 75 TO 80.
TUESDAY...MOSTLY CLEAR. LOWS 42 TO 52. HIGHS 75 TO 80.
WEDNESDAY...MOSTLY CLEAR. LOWS 42 TO 52. HIGHS 75 TO 80.
THURSDAY...MOSTLY CLEAR. LOWS 42 TO 52. HIGHS 75 TO 80.
FRIDAY...MOSTLY CLEAR. LOWS 42 TO 52. HIGHS 75 TO 80.

\$

FIRE WEATHER PLANNING FORECAST FOR EXTREME

...UPDATE

NATIONAL WEATHER SERVICE

108 PM SAT FEB 2006

...FIRE WEATHER WATCH FOR THE MOUNTAINS AND INLAND VALLEYS NEXT WEEK...

OFFSHORE FLOW WILL DEVELOP SUNDAY BRINGING DRY AIR AND LOCALLY GUSTY WINDS TO THE REGION. THE FLOW WILL CONTINUE THROUGH MUCH OF THE UPCOMING WEEK. RELATIVE HUMIDITY WILL DECREASE TO 15 PERCENT OR LOWER SUNDAY AFTERNOON IN THE MOUNTAINS WITH SLIGHT RECOVERY AT NIGHT. THE STRONGEST WINDS ARE NOW EXPECTED TUESDAY NIGHT AND WEDNESDAY MORNING. WHILE THE WILDFIRE THREAT WILL BE HEIGHTENED OVER THE NEXT FEW DAYS...INDICATIONS ARE THAT RED FLAG CRITERIA WILL NOT BE MET UNTIL WINDS INCREASE FURTHER ON TUESDAY NIGHT OR WEDNESDAY. WHILE CONSIDERABLE UNCERTAINTY REMAINS WITH THE DEVELOPMENT OF THIS SYSTEM...THE FIRE WEATHER WATCH HAS BEEN PUSHED BACK TO LATE TUE. AFTER TUESDAY...IT APPEARS THE VERY LOW HUMIDITY CRITERIA WILL BE SUSTAINABLE FOR A LONGER PERIOD OF TIME IN MANY AREAS.

COUNTY EXCLUDING THE NATIONAL FOREST-
108 PM SAT FEB 2006

REST OF TODAY...

SKY/WEATHER.....MOSTLY SUNNY.
MAX TEMPERATURE.....64 TO 69 NEAR THE TO 74 INLAND
MIN HUMIDITY.....35 TO 45 PERCENT INLAND TO 65 TO 75 PERCENT
NEAR THE
WIND (20 FT).....SOUTHWEST 10 MPH.
AL.....1.

TONIGHT...

SKY/WEATHER.....PARTLY CLOUDY. AREAS OF FOG.
MIN TEMPERATURE.....41 TO 49.
MAX HUMIDITY.....90 TO 100 PERCENT.
WIND (20 FT).....VARIABLE 2 TO 4 MPH.
AL.....1.

SUNDAY...

SKY/WEATHER.....PARTLY CLOUDY. PATCHY DENSE FOG IN THE MORNING.
MAX TEMPERATURE.....66 TO 71 NEAR THE TO 71 TO 76 INLAND
MIN HUMIDITY.....30 TO 40 PERCENT INLAND TO 50 TO 60 PERCENT
NEAR THE
WIND (20 FT).....NORTHEAST 15 MPH BECOMING SOUTHWEST 10 MPH IN
THE AFTERNOON.
AL.....1.

FORECAST DAYS 3 THROUGH 7...

SUSTAINED WINDS LESS THAN 20 MPH EXCEPT WHEN SPECIFIED

MONDAY...MOSTLY CLEAR. LOWS 43 TO 52. HIGHS 71 TO 76 NEAR THE
TO 75 TO 80 INLAND.
TUESDAY...MOSTLY CLEAR. LOWS 43 TO 52. HIGHS 71 TO 76 NEAR THE
TO 75 TO 80 INLAND. WINDS NORTHEAST 20 MPH.
WEDNESDAY...MOSTLY CLEAR. LOWS 43 TO 52. HIGHS 71 TO 76 NEAR THE
TO 75 TO 80 INLAND. WINDS NORTHEAST 20 MPH.
THURSDAY...MOSTLY CLEAR. LOWS 43 TO 52. HIGHS 70 TO 75 NEAR THE
TO 74 TO 79 INLAND.
FRIDAY...MOSTLY CLEAR. LOWS 41 TO 49. HIGHS 66 TO 71 NEAR THE
TO 70 TO 75 INLAND.

18

S-
108 PM SAT FEB 2006

REST OF TODAY...

SKY/WEATHER.....PARTLY CLOUDY.
MAX TEMPERATURE.....60 TO 65 NEAR THE COAST TO 67 TO 72 INLAND.
MIN HUMIDITY.....50 TO 60 PERCENT.
WIND (20 FT).....WEST 10 MPH.

1.1.

.TONIGHT...

SKY/WEATHER.....PARTLY CLOUDY...BECOMING MOSTLY CLOUDY. AREAS

OF FOG.

MAX TEMPERATURE.....46 TO 52.

MAX HUMIDITY.....90 TO 100 PERCENT.

WIND (20 FT).....VARIABLE 1 TO 3 MPH.

1.1.

.SUNDAY...

SKY/WEATHER.....MOSTLY CLOUDY...BECOMING PARTLY CLOUDY. PATCHY

DENSE FOG IN THE MORNING.

MAX TEMPERATURE.....62 TO 67 NEAR THE COAST TO 68 TO 73 INLAND.

MIN HUMIDITY.....45 TO 55 PERCENT.

WIND (20 FT).....EAST 10 MPH BECOMING WEST IN THE AFTERNOON.

1.1.

FORECAST DAYS 3 THROUGH 7...

SUSTAINED WINDS LESS THAN 20 MPH EXCEPT WHEN SPECIFIED

.MONDAY...MOSTLY CLEAR. LOWS 44 TO 53. HIGHS 71 TO 76.

.TUESDAY...MOSTLY CLEAR. LOWS 44 TO 53. HIGHS 72 TO 77.

.WEDNESDAY...MOSTLY CLEAR. LOWS 44 TO 53. HIGHS 75 TO 80.

.THURSDAY...MOSTLY CLEAR. LOWS 44 TO 53. HIGHS 73 TO 78.

.FRIDAY...MOSTLY CLEAR. LOWS 42 TO 52. HIGHS 70 TO 75.

38

...FIRE WEATHER WATCH IN EFFECT FROM TUESDAY AFTERNOON THROUGH
WEDNESDAY AFTERNOON...

.REST OF TODAY...

SKY/WEATHER.....PARTLY CLOUDY.

MAX TEMPERATURE.....72 TO 77.

MIN HUMIDITY.....25 TO 35 PERCENT.

WIND (20 FT).....WEST 10 MPH.

1.1.

.TONIGHT...

SKY/WEATHER.....PARTLY CLOUDY.

MAX TEMPERATURE.....60 TO 68.

MAX HUMIDITY.....85 TO 95 PERCENT.

WIND (20 FT).....EAST 10 MPH.

1.1.

.SUNDAY...

SKY/WEATHER.....PARTLY CLOUDY...BECOMING MOSTLY SUNNY.

MAX TEMPERATURE.....75 TO 80.

MIN HUMIDITY.....20 TO 30 PERCENT.

WIND (20 FT).....EAST 10 MPH.

1.1.

FORECAST DAYS 3 THROUGH 7...

SUSTAINED WINDS LESS THAN 20 MPH EXCEPT WHEN SPECIFIED

.MONDAY...MOSTLY CLEAR. LOWS 42 TO 50. HIGHS 74 TO 79.

.TUESDAY...MOSTLY CLEAR. LOWS 42 TO 50. HIGHS 75 TO 80.

.WEDNESDAY...MOSTLY CLEAR. LOWS 42 TO 50. HIGHS 77 TO 82. WINDS
EAST 20 MPH.

.THURSDAY...MOSTLY CLEAR. LOWS 42 TO 50. HIGHS 77 TO 82.

.FRIDAY...MOSTLY CLEAR. LOWS 38 TO 47. HIGHS 73 TO 78.

38

COUNTIES EXCLUDING THE NATIONAL FOREST-
108 PM PST SAT FEB 4 2006...FIRE WEATHER WATCH IN EFFECT FROM TUESDAY AFTERNOON THROUGH
WEDNESDAY AFTERNOON...

.REST OF TODAY...

SKY/WEATHER.....MOSTLY SUNNY.
MAX TEMPERATURE.....AROUND 75.
MIN HUMIDITY.....20 TO 30 PERCENT.
WIND (20 FT).....WEST 13 MPH.
CAL.....1.

TONIGHT...
SKY/WEATHER.....MOSTLY CLEAR.
MIN TEMPERATURE.....40 TO 47.
MAX HUMIDITY.....90 TO 100 PERCENT.
WIND (20 FT).....NORTH 10 MPH.
CAL.....1.

SUNDAY...
SKY/WEATHER.....MOSTLY SUNNY.
MAX TEMPERATURE.....70 TO 76.
MIN HUMIDITY.....20 TO 25 PERCENT.
WIND (20 FT).....NORTHEAST 10 TO 15 MPH.
CAL.....1.

FORECAST DAYS 3 THROUGH 7...
SUSTAINED WINDS LESS THAN 20 MPH EXCEPT WHEN SPECIFIED

MONDAY...MOSTLY CLEAR. LOWS 41 TO 50. HIGHS 73 TO 78.
TUESDAY...MOSTLY CLEAR. LOWS 41 TO 50. HIGHS 73 TO 78.
WEDNESDAY...MOSTLY CLEAR. LOWS 41 TO 50. HIGHS 73 TO 78. WINDS
NORTHEAST 20 MPH.
THURSDAY...MOSTLY CLEAR. LOWS 41 TO 50. HIGHS 73 TO 78.
FRIDAY...MOSTLY CLEAR. LOWS 38 TO 44. HIGHS 71 TO 76.

16

██████████ COUNTY ██████████ COUNTY
THE ██████████ NATIONAL FOREST-
108 PM SAT FEB 2006

...FIRE WEATHER WATCH IN EFFECT FROM TUESDAY AFTERNOON THROUGH
WEDNESDAY AFTERNOON...

BEST OF TODAY...
SKY/WEATHER.....MOSTLY SUNNY.
MAX TEMPERATURE.....59 TO 69.
MIN HUMIDITY.....20 TO 30 PERCENT.
WIND (20 FT).....
SLOPES.....WEST 10 MPH.
RIDGETOP.....WEST 15 TO 20 MPH.
CAL.....1.

TONIGHT...
SKY/WEATHER.....MOSTLY CLEAR.
MIN TEMPERATURE.....33 TO 43.
MAX HUMIDITY.....55 TO 65 PERCENT.
WIND (20 FT).....
SLOPES.....NORTH 10 TO 15 MPH.
RIDGETOP.....NORTHEAST 10 TO 20 MPH.
CAL.....1.

SUNDAY...
SKY/WEATHER.....MOSTLY SUNNY.
MAX TEMPERATURE.....51 TO 61.
MIN HUMIDITY.....20 TO 30 PERCENT ON ██████████ SLOPES TO 13 TO 25
PERCENT ON ██████████ SLOPES.
WIND (20 FT).....
SLOPES.....NORTH 10 TO 15 MPH.
RIDGETOP.....NORTHEAST 15 MPH.
CAL.....1.

FORECAST DAYS 3 THROUGH 7...
SUSTAINED WINDS LESS THAN 20 MPH EXCEPT WHEN SPECIFIED

MONDAY...MOSTLY CLEAR. LOWS 24 TO 34. HIGHS 51 TO 61.
TUESDAY...MOSTLY CLEAR. LOWS 24 TO 34. HIGHS 51 TO 61. WINDS
NORTHEAST 20 MPH.
WEDNESDAY...MOSTLY CLEAR. LOWS 24 TO 34. HIGHS 51 TO 61. WINDS
NORTHEAST 20 TO 25 MPH.
THURSDAY...MOSTLY CLEAR. LOWS 24 TO 34. HIGHS 51 TO 61.
FRIDAY...MOSTLY CLEAR. LOWS 24 TO 34. HIGHS 51 TO 61.

NATIONAL FOREST

08 PM SAT FEB 2006

...FIRE WEATHER WATCH IN EFFECT FROM TUESDAY AFTERNOON THROUGH WEDNESDAY AFTERNOON...

REST OF TODAY...

SKY/WEATHER.....MOSTLY SUNNY.

MAX TEMPERATURE.....67 TO 77.

MIN HUMIDITY.....20 TO 30 PERCENT.

WIND (20 FT).....

SLOPES.....WEST 10 MPH.

RIDGETOP.....WEST 15 MPH.

AL.....1.

TONIGHT...

SKY/WEATHER.....MOSTLY CLEAR.

MIN TEMPERATURE.....43 TO 48 IN THE MOUNTAINS TO 33 TO 43 IN THE COUNTY MOUNTAINS

MAX HUMIDITY.....65 TO 75 PERCENT ON SLOPES TO 75 TO 85 PERCENT IN THE MOUNTAINS AND FOOTHILLS AND ON SLOPES.

WIND (20 FT).....

SLOPES.....NORTHEAST 10 MPH.

RIDGETOP.....NORTHWEST 15 MPH.

AL.....1.

SUNDAY...

SKY/WEATHER.....MOSTLY SUNNY.

MAX TEMPERATURE.....61 TO 71.

MIN HUMIDITY.....20 TO 25 PERCENT.

WIND (20 FT).....

SLOPES.....EAST 15 MPH.

RIDGETOP.....EAST 15 MPH.

AL.....1.

FORECAST DAYS 3 THROUGH 7...

SUSTAINED WINDS LESS THAN 20 MPH EXCEPT WHEN SPECIFIED

MONDAY...MOSTLY CLEAR. LOWS 43 TO 49 IN THE MOUNTAINS TO 32 TO 42 IN THE COUNTY MOUNTAINS. HIGHS 65 TO 73 IN THE MOUNTAINS TO 61 TO 71 IN THE COUNTY MOUNTAINS.

TUESDAY...MOSTLY CLEAR. LOWS 43 TO 49 IN THE MOUNTAINS TO 32 TO 42 IN THE COUNTY MOUNTAINS. HIGHS 65 TO 74 IN THE MOUNTAINS TO 61 TO 71 IN THE COUNTY MOUNTAINS.

WEDNESDAY...MOSTLY CLEAR. LOWS 43 TO 49 IN THE MOUNTAINS TO 32 TO 42 IN THE COUNTY MOUNTAINS. HIGHS 55 TO 73 IN THE MOUNTAINS TO 61 TO 71 IN THE COUNTY MOUNTAINS. WINDS EAST 20 TO 25 MPH.

THURSDAY...MOSTLY CLEAR. LOWS 43 TO 49 IN THE MOUNTAINS TO 32 TO 42 IN THE COUNTY MOUNTAINS. HIGHS 55 TO 73 IN THE MOUNTAINS TO 61 TO 71 IN THE COUNTY MOUNTAINS.

FRIDAY...MOSTLY CLEAR. LOWS 39 TO 46 IN THE MOUNTAINS TO 31 TO 41 IN THE COUNTY MOUNTAINS. HIGHS 60 TO 70.

15

108 PM SAT FEB 2006

REST OF TODAY...

SKY/WEATHER.....MOSTLY SUNNY.

MAX TEMPERATURE.....70 TO 76.

MIN HUMIDITY.....20 TO 25 PERCENT.

WIND (20 FT).....WEST 10 TO 15 MPH.

AL.....1.

TONIGHT...

SKY/WEATHER.....MOSTLY CLEAR.

MIN TEMPERATURE.....AROUND 38.

MAX HUMIDITY.....70 TO 80 PERCENT.

WIND (20 FT).....NORTH 10 MPH.
CAL.....1.

SUNDAY...
SKY/WEATHER.....MOSTLY SUNNY.
MAX TEMPERATURE.....64 TO 69.
MIN HUMIDITY.....20 TO 25 PERCENT.
WIND (20 FT).....NORTH 7 TO 11 MPH.
CAL.....1.

FORECAST DAYS 3 THROUGH 7...
SUSTAINED WINDS LESS THAN 20 MPH EXCEPT WHEN SPECIFIED

MONDAY...MOSTLY CLEAR. LOWS AROUND 31. HIGHS 64 TO 69..
TUESDAY...MOSTLY CLEAR. LOWS AROUND 31. HIGHS 64 TO 69..
WEDNESDAY...MOSTLY CLEAR. LOWS AROUND 31. HIGHS 64 TO 69..
THURSDAY...MOSTLY CLEAR. LOWS AROUND 31. HIGHS 64 TO 69..
FRIDAY...MOSTLY CLEAR. LOWS AROUND 31. HIGHS 64 TO 69..

38

COUNTY

108 PM SAT FEB 2006

REST OF TODAY...
SKY/WEATHER.....MOSTLY SUNNY.
MAX TEMPERATURE.....81 TO 86.
MIN HUMIDITY.....20 TO 25 PERCENT.
WIND (20 FT).....SOUTHEAST 15 MPH.
CAL.....1.

TONIGHT...
SKY/WEATHER.....MOSTLY CLEAR.
MIN TEMPERATURE.....46 TO 54.
MAX HUMIDITY.....55 TO 65 PERCENT.
WIND (20 FT).....NORTHWEST 15 MPH.
CAL.....1.

SUNDAY...
SKY/WEATHER.....MOSTLY SUNNY.
MAX TEMPERATURE.....77 TO 82.
MIN HUMIDITY.....20 PERCENT.
WIND (20 FT).....NORTHWEST 10 MPH BECOMING EAST IN THE
AFTERNOON.
CAL.....1.

FORECAST DAYS 3 THROUGH 7...
SUSTAINED WINDS LESS THAN 20 MPH EXCEPT WHEN SPECIFIED

MONDAY...MOSTLY CLEAR. LOWS 42 TO 52. HIGHS 75 TO 80..
TUESDAY...MOSTLY CLEAR. LOWS 42 TO 52. HIGHS 75 TO 80..
WEDNESDAY...MOSTLY CLEAR. LOWS 42 TO 52. HIGHS 75 TO 80..
THURSDAY...MOSTLY CLEAR. LOWS 42 TO 52. HIGHS 75 TO 80..
FRIDAY...MOSTLY CLEAR. LOWS 42 TO 52. HIGHS 75 TO 80..

38

FIRE WEATHER WATCH
NATIONAL WEATHER SERVICE
238 PM SAT FEB 2006

...FIRE WEATHER WATCH FOR THE MOUNTAINS AND VALLEYS NEXT
WEEK...

OFFSHORE FLOW WILL DEVELOP SUNDAY BRINGING DRY AIR AND LOCALLY GUSTY
WINDS TO THE REGION. THE FLOW WILL CONTINUE THROUGH
MUCH OF THE UPCOMING WEEK. RELATIVE HUMIDITY WILL DECREASE TO 15
PERCENT OR LOWER SUNDAY AFTERNOON IN THE MOUNTAINS WITH SLIGHT
RECOVERY AT NIGHT. THE STRONGEST WINDS ARE NOW EXPECTED TUESDAY
NIGHT AND WEDNESDAY MORNING. WHILE THE WILDFIRE THREAT WILL BE
HEIGHTENED OVER THE NEXT FEW DAYS...INDICATIONS ARE THAT RED FLAG
CRITERIA WILL NOT BE MET UNTIL WINDS INCREASE FURTHER ON TUESDAY
NIGHT OR WEDNESDAY. WHILE CONSIDERABLE UNCERTAINTY REMAINS WITH
THE DEVELOPMENT OF THIS SYSTEM...THE FIRE WEATHER WATCH HAS BEEN
PUSHED BACK TO LATE FEB. AFTER TUESDAY...IT APPEARS THE VERY LOW
HUMIDITY CRITERIA WILL BE SUSTAINABLE FOR A LONGER PERIOD OF TIME
IN MANY AREAS.

COUNTY

COUNTIES EXCLUDING THE NATIONAL FOREST-

COUNTY COUNTY

COUNTY COUNTY

COUNTY COUNTY

1238 PM SAT FEB 2006

...FIRE WEATHER WATCH NOW IN EFFECT FROM TUESDAY AFTERNOON
THROUGH WEDNESDAY AFTERNOON...

THE FIRE WEATHER WATCH IS NOW IN EFFECT FROM TUESDAY AFTERNOON
THROUGH WEDNESDAY AFTERNOON.

NORTHEAST WINDS INCREASING TO 15 TO 25 MPH WITH GUSTS TO 45 MPH
LATE TUESDAY NIGHT AND WEDNESDAY...MAINLY THROUGH AND BELOW PASSES
AND CANYONS. WIDESPREAD HUMIDITY AT OR BELOW 15 PERCENT IS LIKELY.

A FIRE WEATHER WATCH MEANS THAT CRITICAL FIRE WEATHER CONDITIONS
ARE FORECAST TO OCCUR. LISTEN FOR LATER FORECASTS AND POSSIBLE
RED FLAG WARNINGS.

39

THE WEATHER WATCH
NATIONAL WEATHER SERVICE
120 AM SAT FEB 2006

...FIRE WEATHER WATCH FOR THE MOUNTAINS AND VALLEYS NEXT
WEEK...

FLOW WILL DEVELOP SUNDAY BRINGING DRY AIR AND GUSTY WINDS
TO THE REGION. THE OFFSHORE FLOW WILL CONTINUE THROUGH WEDNESDAY.
THE STRONGEST WINDS ARE EXPECTED TUESDAY NIGHT AND WEDNESDAY
MORNING. RELATIVE HUMIDITY WILL DECREASE TO 15 PERCENT OR LOWER
SUNDAY AFTERNOON IN THE MOUNTAINS. THERE IS CONSIDERABLE UNCERTAINTY
AS TO THE STRENGTH...TIMING...AND DURATION OF THIS EVENT WITH MODEL
SOLUTIONS VARYING CONSIDERABLY. AN UPDATE WILL BE ISSUED EARLY THIS
AFTERNOON.

COUNTY
COUNTY
920 AM SAT FEB 2006

...FIRE WEATHER WATCH IN EFFECT FROM SUNDAY AFTERNOON THROUGH
WEDNESDAY AFTERNOON...

THE NATIONAL WEATHER SERVICE IN HAS ISSUED A FIRE
WEATHER WATCH...WHICH IS IN EFFECT FROM SUNDAY AFTERNOON THROUGH
WEDNESDAY AFTERNOON.

LOCAL NORTHEAST WINDS 15 TO 25 MPH WITH GUSTS TO 35 MPH SUNDAY
THROUGH PASSES AND CANYONS.

A FIRE WEATHER WATCH MEANS THAT CRITICAL FIRE WEATHER CONDITIONS
ARE FORECAST TO OCCUR. LISTEN FOR LATER FORECASTS AND POSSIBLE
RED FLAG WARNINGS.

COUNTY
COUNTIES EXCLUDING THE NATIONAL FOREST-
COUNTY
920 AM SAT FEB 2006

...FIRE WEATHER WATCH IN EFFECT FROM MONDAY MORNING THROUGH
WEDNESDAY AFTERNOON...

THE NATIONAL WEATHER SERVICE IN HAS ISSUED A FIRE
WEATHER WATCH...WHICH IS IN EFFECT FROM MONDAY MORNING THROUGH
WEDNESDAY AFTERNOON.

LOCAL NORTHEAST WINDS 15 TO 25 MPH BELOW PASSES AND CANYONS.

A FIRE WEATHER WATCH MEANS THAT CRITICAL FIRE WEATHER CONDITIONS
ARE FORECAST TO OCCUR. LISTEN FOR LATER FORECASTS AND POSSIBLE
RED FLAG WARNINGS.

14

██████████
██████████
FIRE WEATHER PLANNING FORECAST FOR EXTREME ██████████
NATIONAL WEATHER SERVICE ██████████
330 AM ██████████ SUN FEB 5 2006

...FIRE WEATHER WATCH FOR THE MOUNTAINS AND ██████████ VALLEYS FROM 10
PM PST TONIGHT THROUGH 2 PM PST MONDAY...AND AGAIN TUESDAY NIGHT AND
WEDNESDAY...

DISCUSSION...HIGH CLOUDS AND INCREASING ██████████ WINDS ARE EXPECTED
TODAY. FAIR WEATHER WITH ABOVE NORMAL HIGH TEMPERATURES AND PERIODS
OF OFFSHORE WINDS WILL CONTINUE THIS WEEK. THE WINDS WILL BE
STRONGEST THROUGH AND BELOW MOUNTAIN PASSES TONIGHT AND MONDAY...AND
THEN AGAIN EARLY WEDNESDAY. RELATIVE HUMIDITIES WILL HAVE POOR
RECOVERY TONIGHT THROUGH TUESDAY NIGHT.

██████████
██████████ EXCLUDING THE ██████████ NATIONAL FOREST-
330 AM ██████████ SUN FEB 5 2006

TODAY...
SKY/WEATHER.....PARTLY CLOUDY.
MAX TEMPERATURE.....69 TO 74 NEAR THE COAST TO 75 TO 80 INLAND
MIN HUMIDITY.....30 TO 40 PERCENT INLAND TO 45 TO 55 PERCENT
NEAR THE ██████████
WIND (20 FT).....EAST 10 MPH.
WAVE.....1.

TONIGHT...
SKY/WEATHER.....PARTLY CLOUDY.
MAX TEMPERATURE.....42 TO 52.
MIN HUMIDITY.....40 TO 50 PERCENT INLAND TO 70 TO 80 PERCENT
NEAR THE ██████████
WIND (20 FT).....EAST 10 MPH BECOMING 15 TO 25 MPH AFTER
MIDNIGHT.
WAVE.....1.

MONDAY...
SKY/WEATHER.....MOSTLY SUNNY.
MAX TEMPERATURE.....72 TO 77 NEAR THE COAST TO 78 TO 83 INLAND
MIN HUMIDITY.....15 TO 20 PERCENT INLAND TO 30 TO 40 PERCENT
NEAR THE ██████████
WIND (20 FT).....EAST 15 TO 25 MPH IN THE MORNING BECOMING
VARIABLE 6 TO 12 MPH.
WAVE.....1.

FORECAST DAYS 3 THROUGH 7...
SUSTAINED WINDS LESS THAN 20 MPH EXCEPT WHEN SPECIFIED

TUESDAY...MOSTLY CLEAR. LOWS 40 TO 50. HIGHS 67 TO 72 NEAR THE
██████████ TO 75 TO 80 INLAND.
WEDNESDAY...MOSTLY CLEAR. LOWS 42 TO 52. HIGHS 67 TO 72 NEAR THE
██████████ TO 75 TO 80 INLAND.
THURSDAY...PARTLY CLOUDY. LOWS 43 TO 52. HIGHS 63 TO 68 NEAR THE
██████████ TO 71 TO 76 INLAND.
FRIDAY...MOSTLY CLEAR. LOWS 41 TO 49. HIGHS 64 TO 69 NEAR THE
██████████ TO 70 TO 75 INLAND.
SATURDAY...MOSTLY CLEAR. LOWS 44 TO 52. HIGHS 64 TO 69 NEAR THE
██████████ TO 70 TO 75 INLAND.

16

██████████
██████████
330 AM ██████████ SUN FEB 5 2006

TODAY...
SKY/WEATHER.....MOSTLY CLOUDY...BECOMING PARTLY CLOUDY.
MAX TEMPERATURE.....64 TO 69 NEAR THE COAST TO 71 TO 76 INLAND.
MIN HUMIDITY.....40 TO 50 PERCENT.
WIND (20 FT).....SOUTHEAST 10 MPH.
WAVE.....1.

TONIGHT...
SKY/WEATHER.....PARTLY CLOUDY.
MIN TEMPERATURE.....44 TO 53.

AX HUMIDITY.....80 TO 90 PERCENT.
IND (20 FT).....EAST 10 MPH.
AL.....1.

ADAY...
KY/WEATHER.....PARTLY CLOUDY...BECOMING MOSTLY SUNNY.
AX TEMPERATURE.....66 TO 71 NEAR THE [REDACTED] TO 74 TO 79 INLAND.
IN HUMIDITY.....15 TO 25 PERCENT.
IND (20 FT).....EAST 10 MPH IN THE MORNING BECOMING VARIABLE 3
TO 5 MPH.
AL.....1.

FORECAST DAYS 3 THROUGH 7...
SUSTAINED WINDS LESS THAN 20 MPH EXCEPT WHEN SPECIFIED

TUESDAY...MOSTLY CLEAR. LOWS 42 TO 51. HIGHS 71 TO 76.
WEDNESDAY...MOSTLY CLEAR. LOWS 44 TO 53. HIGHS 71 TO 76.
THURSDAY...PARTLY CLOUDY. LOWS 44 TO 53. HIGHS 69 TO 74.
FRIDAY...MOSTLY CLEAR. LOWS 42 TO 52. HIGHS 68 TO 73.
SATURDAY...MOSTLY CLEAR. LOWS 46 TO 53. HIGHS 68 TO 73.

15

[REDACTED] COUNTY [REDACTED]
30 AM [REDACTED] SUN FEB 2006

...FIRE WEATHER WATCH IN EFFECT FROM THIS EVENING THROUGH MONDAY
AFTERNOON...

...FIRE WEATHER WATCH IN EFFECT FROM TUESDAY AFTERNOON THROUGH
WEDNESDAY AFTERNOON...

TODAY...
SKY/WEATHER.....PARTLY CLOUDY.
AX TEMPERATURE.....76 TO 81.
IN HUMIDITY.....20 TO 30 PERCENT.
IND (20 FT).....EAST 10 MPH.
AL.....1.

TNIGHT...
//WEATHER.....PARTLY CLOUDY.
AX TEMPERATURE.....44 TO 51.
AX HUMIDITY.....40 TO 50 PERCENT NEAR THE FOOTHILLS...
65 TO 75 PERCENT IN THE WESTERN VALLEYS.
IND (20 FT).....EAST 15 MPH.
AL.....1.

MONDAY...
SKY/WEATHER.....MOSTLY SUNNY.
AX TEMPERATURE.....79 TO 84.
IN HUMIDITY.....5 TO 10 PERCENT.
IND (20 FT).....EAST 15 MPH BECOMING VARIABLE 10 MPH IN THE
AFTERNOON.
AL.....1.

FORECAST DAYS 3 THROUGH 7...
SUSTAINED WINDS LESS THAN 20 MPH EXCEPT WHEN SPECIFIED

TUESDAY...MOSTLY CLEAR. LOWS 42 TO 49. HIGHS 76 TO 81.
WEDNESDAY...MOSTLY CLEAR. LOWS 44 TO 51. HIGHS 76 TO 81.
THURSDAY...PARTLY CLOUDY. LOWS 42 TO 50. HIGHS 73 TO 78.
FRIDAY...MOSTLY CLEAR. LOWS 38 TO 47. HIGHS 72 TO 77.
SATURDAY...MOSTLY CLEAR. LOWS 37 TO 47. HIGHS 72 TO 77.

15

[REDACTED] COUNTY [REDACTED]
[REDACTED] AND WESTERN ADJACENT
COUNTIES EXCLUDING THE NATIONAL FOREST-
30 AM [REDACTED] SUN FEB 2006

...FIRE WEATHER WATCH IN EFFECT FROM THIS EVENING THROUGH MONDAY
AFTERNOON...

...FIRE WEATHER WATCH IN EFFECT FROM TUESDAY AFTERNOON THROUGH
WEDNESDAY AFTERNOON...

ADAY...
SKY/WEATHER.....PARTLY CLOUDY.

MAX TEMPERATURE.....74 TO 80.
MIN HUMIDITY.....20 PERCENT.
WIND (20 FT).....NORTHEAST 15 MPH.
WAL.....1.

TONIGHT...
SKY/WEATHER.....PARTLY CLOUDY.
MAX TEMPERATURE.....41 TO 51.
MIN HUMIDITY.....40 TO 50 PERCENT.
WIND (20 FT).....NORTHEAST 15 TO 25 MPH.
WAL.....1.

MONDAY...
SKY/WEATHER.....MOSTLY SUNNY.
MAX TEMPERATURE.....75 TO 81.
MIN HUMIDITY.....10 PERCENT.
WIND (20 FT).....NORTHEAST 20 TO 30 MPH IN THE MORNING BECOMING
VARIABLE 5 TO 11 MPH.
WAL.....1.

FORECAST DAYS 3 THROUGH 7...
SUSTAINED WINDS LESS THAN 20 MPH EXCEPT WHEN SPECIFIED

TUESDAY...MOSTLY CLEAR. LOWS 39 TO 49. HIGHS 75 TO 80.
WEDNESDAY...MOSTLY CLEAR. LOWS 41 TO 51. HIGHS 75 TO 80.
THURSDAY...PARTLY CLOUDY. LOWS 41 TO 50. HIGHS 71 TO 77.
FRIDAY...MOSTLY CLEAR. LOWS 38 TO 44. HIGHS 72 TO 77.
SATURDAY...MOSTLY CLEAR. LOWS 40 TO 46. HIGHS 72 TO 77.

34

COUNTY
THE NATIONAL FOREST-
330 AM SUN FEB 2006

...FIRE WEATHER WATCH IN EFFECT FROM THIS EVENING THROUGH MONDAY
AFTERNOON...
...FIRE WEATHER WATCH IN EFFECT FROM TUESDAY AFTERNOON THROUGH
WEDNESDAY AFTERNOON...

TODAY...
SKY/WEATHER.....PARTLY CLOUDY.
MAX TEMPERATURE.....53 TO 65.
MIN HUMIDITY.....10 TO 20 PERCENT.
WIND (20 FT).....
SLOPES.....NORTH 15 MPH BECOMING EAST 10 TO 15 MPH IN THE
AFTERNOON.
RIDGETOP.....EAST 10 TO 20 MPH.
WAL.....1.

TONIGHT...
SKY/WEATHER.....PARTLY CLOUDY.
MIN TEMPERATURE.....30 TO 40.
MAX HUMIDITY.....35 TO 45 PERCENT.
WIND (20 FT).....
SLOPES.....NORTHEAST 10 TO 20 MPH.
RIDGETOP.....EAST 15 TO 25 MPH.
WAL.....1.

MONDAY...
SKY/WEATHER.....MOSTLY SUNNY.
MAX TEMPERATURE.....55 TO 65.
MIN HUMIDITY.....5 TO 10 PERCENT.
WIND (20 FT).....
SLOPES.....NORTHEAST 10 TO 20 MPH.
RIDGETOP.....NORTHEAST 25 TO 35 MPH BECOMING 10 TO 15 MPH
IN THE AFTERNOON.
WAL.....1.

FORECAST DAYS 3 THROUGH 7...
SUSTAINED WINDS LESS THAN 20 MPH EXCEPT WHEN SPECIFIED

TUESDAY...MOSTLY CLEAR. LOWS 28 TO 38. HIGHS 55 TO 65.
WEDNESDAY...MOSTLY CLEAR. LOWS 30 TO 40. HIGHS 55 TO 65. WINDS
NORTHEAST 20 MPH.
THURSDAY...PARTLY CLOUDY. LOWS 24 TO 34. HIGHS 51 TO 61.
FRIDAY...MOSTLY CLEAR. LOWS 24 TO 34. HIGHS 52 TO 62.
SATURDAY...MOSTLY CLEAR. LOWS 28 TO 38. HIGHS 52 TO 62.

930 AM SUN FEB 2005

...FIRE WEATHER WATCH IN EFFECT FROM THIS EVENING THROUGH MONDAY AFTERNOON...

...FIRE WEATHER WATCH IN EFFECT FROM TUESDAY AFTERNOON THROUGH WEDNESDAY AFTERNOON...

.TODAY...

SKY/WEATHER.....PARTLY CLOUDY.

MAX TEMPERATURE.....69 TO 75 IN THE MOUNTAINS TO 64 TO 74
IN THE COUNTY MOUNTAINS.

MIN HUMIDITY.....20 TO 25 PERCENT.

WIND (20 FT).....

SLOPES.....EAST 20 TO 30 MPH.

RIDGETOP.....EAST 15 MPH.

AL.....1.

.TONIGHT...

SKY/WEATHER.....PARTLY CLOUDY.

MIN TEMPERATURE.....43 TO 50 IN THE MOUNTAINS TO 36 TO 46
IN THE COUNTY MOUNTAINS

MAX HUMIDITY.....35 TO 45 PERCENT

WIND (20 FT).....

SLOPES.....NORTHEAST 25 TO 35 MPH. GUSTS TO 50 MPH.

RIDGETOP.....EAST 30 TO 40 MPH.

AL.....1.

.MONDAY...

SKY/WEATHER.....MOSTLY SUNNY.

MAX TEMPERATURE.....71 TO 77 IN THE MOUNTAINS TO 65 TO 73
IN THE COUNTY MOUNTAINS.

MIN HUMIDITY.....5 TO 10 PERCENT.

WIND (20 FT).....

SLOPES.....EAST 25 TO 35 MPH. GUSTS TO 50 MPH.

RIDGETOP.....EAST 25 TO 35 MPH.

AL.....1.

FORECAST DAYS 3 THROUGH 7...

SUSTAINED WINDS LESS THAN 20 MPH EXCEPT WHEN SPECIFIED

.TUESDAY...MOSTLY CLEAR. LOWS 41 TO 48 IN THE MOUNTAINS
TO 34 TO 46 IN THE COUNTY MOUNTAINS. HIGHS 63 TO 73..WEDNESDAY...MOSTLY CLEAR. LOWS 43 TO 50 IN THE
MOUNTAINS TO 36 TO 46 IN THE COUNTY MOUNTAINS. HIGHS
53 TO 73. WINDS EAST 30 MPH..THURSDAY...PARTLY CLOUDY. LOWS 43 TO 49 IN THE
MOUNTAINS TO 32 TO 42 IN THE COUNTY MOUNTAINS. HIGHS
50 TO 70..FRIDAY...MOSTLY CLEAR. LOWS 38 TO 46 IN THE MOUNTAINS
TO 31 TO 41 IN THE COUNTY MOUNTAINS. HIGHS 60 TO 70..SATURDAY...MOSTLY CLEAR. LOWS 41 TO 48 IN THE
MOUNTAINS TO 31 TO 41 IN THE COUNTY MOUNTAINS. HIGHS
50 TO 70.

18

930 AM SUN FEB 2006

.TODAY...

SKY/WEATHER.....PARTLY CLOUDY.

MAX TEMPERATURE.....64 TO 72.

MIN HUMIDITY.....20 TO 25 PERCENT.

WIND (20 FT).....NORTH 10 MPH BECOMING EAST 10 MPH IN THE
AFTERNOON.

AL.....1.

.TONIGHT...

SKY/WEATHER.....PARTLY CLOUDY.

MIN TEMPERATURE.....AROUND 37.

MAX HUMIDITY.....45 TO 55 PERCENT.

WIND (20 FT).....NORTHEAST 10 MPH.

LAL.....1.

.MONDAY...

SKY/WEATHER.....MOSTLY SUNNY.

MAX TEMPERATURE.....64 TO 71.

MIN HUMIDITY.....15 TO 20 PERCENT.

WIND (20 FT).....NORTHEAST 10 MPH.

LAL.....1.

FORECAST DAYS 3 THROUGH 7...

SUSTAINED WINDS LESS THAN 20 MPH EXCEPT WHEN SPECIFIED

.TUESDAY...MOSTLY CLEAR. LOWS AROUND 35. HIGHS 68 TO 73.

.WEDNESDAY...MOSTLY CLEAR. LOWS AROUND 37. HIGHS 68 TO 73.

.THURSDAY...PARTLY CLOUDY. LOWS AROUND 31. HIGHS 65 TO 70.

.FRIDAY...MOSTLY CLEAR. LOWS AROUND 31. HIGHS 65 TO 70.

.SATURDAY...MOSTLY CLEAR. LOWS 34 TO 39. HIGHS 65 TO 70.

}§

330 AM SUN FEB 2006

.TODAY...

SKY/WEATHER.....PARTLY CLOUDY.

MAX TEMPERATURE.....79 TO 84.

MIN HUMIDITY.....15 TO 20 PERCENT.

WIND (20 FT).....NORTH 6 TO 9 MPH.

LAL.....1.

.TONIGHT...

SKY/WEATHER.....PARTLY CLOUDY.

MIN TEMPERATURE.....46 TO 56.

MAX HUMIDITY.....55 TO 65 PERCENT.

WIND (20 FT).....NORTH 15 MPH.

LAL.....1.

.MONDAY...

SKY/WEATHER.....MOSTLY SUNNY.

MAX TEMPERATURE.....78 TO 83.

MIN HUMIDITY.....5 PERCENT.

WIND (20 FT).....NORTHWEST 15 MPH IN THE MORNING BECOMING
VARIABLE 2 TO 5 MPH.

LAL.....1.

FORECAST DAYS 3 THROUGH 7...

SUSTAINED WINDS LESS THAN 20 MPH EXCEPT WHEN SPECIFIED

.TUESDAY...MOSTLY CLEAR. LOWS 44 TO 54. HIGHS 78 TO 83.

.WEDNESDAY...MOSTLY CLEAR. LOWS 46 TO 56. HIGHS 78 TO 83.

.THURSDAY...PARTLY CLOUDY. LOWS 42 TO 52. HIGHS 75 TO 80.

.FRIDAY...MOSTLY CLEAR. LOWS 42 TO 52. HIGHS 75 TO 80.

.SATURDAY...MOSTLY CLEAR. LOWS 44 TO 53. HIGHS 75 TO 80.

}§

FIRE WEATHER WATCH

NATIONAL WEATHER SERVICE
106 AM SUN FEB 2006

...FIRE WEATHER WATCH FOR THE MOUNTAINS AND VALLEYS TONIGHT
AND MONDAY AND AGAIN TUESDAY NIGHT AND WEDNESDAY...

...FLOW HAS DEVELOPED AND DRIED THE AIR MASS. MOST LOCATIONS
ARE ALREADY AT OR BELOW 15 PERCENT AND LITTLE TO NO RECOVERY OF
RELATIVE HUMIDITY IS EXPECTED TONIGHT. SINCE WINDS ARE EXPECTED TO
INCREASE TONIGHT...RED FLAG CRITERIA COULD BE MET...SO A FIRE
WEATHER WATCH HAS BEEN ISSUED FOR TONIGHT AND MONDAY MORNING. WINDS
ARE FORECAST TO DIMINISH MONDAY AFTERNOON THROUGH TUESDAY
MORNING...BUT INCREASE AGAIN TUESDAY NIGHT...SO A FIRE WEATHER WATCH
IS ALSO IN EFFECT FOR TUESDAY NIGHT THROUGH WEDNESDAY.

COUNTIES EXCLUDING THE NATIONAL FOREST-

COUNTY
COUNTY
COUNTY
106 AM SUN FEB 2006

...FIRE WEATHER WATCH IN EFFECT FROM THIS EVENING THROUGH MONDAY
AFTERNOON...

...FIRE WEATHER WATCH REMAINS IN EFFECT FROM TUESDAY AFTERNOON
THROUGH WEDNESDAY AFTERNOON...

THE NATIONAL WEATHER SERVICE IN [REDACTED] HAS ISSUED A FIRE
WEATHER WATCH...WHICH IS IN EFFECT FROM THIS EVENING THROUGH
MONDAY AFTERNOON. A FIRE WEATHER WATCH REMAINS IN EFFECT FROM
TUESDAY AFTERNOON THROUGH WEDNESDAY AFTERNOON.

DESPREAD HUMIDITY AT OR BELOW 15 PERCENT IS LIKELY WITH LITTLE TO
NO RECOVERY AT NIGHT THROUGH WEDNESDAY.

FOR TONIGHT THROUGH MONDAY MORNING...NORTHEAST WINDS GUSTING OVER 35
MPH ARE POSSIBLE.

FOR TUESDAY NIGHT THROUGH WEDNESDAY...NORTHEAST WINDS GUSTING OVER
15 MPH ARE POSSIBLE..

A FIRE WEATHER WATCH MEANS THAT CRITICAL FIRE WEATHER CONDITIONS
ARE FORECAST TO OCCUR. LISTEN FOR LATER FORECASTS AND POSSIBLE
RED FLAG WARNINGS.

38

FIRE WEATHER PLANNING FORECAST FOR EXTREME
NATIONAL WEATHER SERVICE
330 PM SUN FEB 2006

...A RED FLAG WARNING HAS BEEN ISSUED FOR THE MOUNTAINS...
VALLEYS...AND PORTIONS OF THE COUNTY PLAIN
NEAR THE FOOTHILLS THROUGH WEDNESDAY...

.DISCUSSION... FLOW HAS DEVELOPED AND CRIED THE AIR MASS.
MOST LOCATIONS ARE ALREADY AT OR BELOW 15 PERCENT RELATIVE HUMIDITY
AND LITTLE TO NO RECOVERY IS EXPECTED TONIGHT. SINCE WINDS ARE
EXPECTED TO INCREASE TONIGHT...RED FLAG CRITERIA IS EXPECTED OVER
MOST AREAS...EITHER FROM A COMBINATION OF WIND AND LOW
RELATIVE HUMIDITY...OR JUST FROM AN EXTENDED PERIOD OF RELATIVE
HUMIDITY BELOW TEN PERCENT. WINDS ARE FORECAST TO DECREASE SOMEWHAT
TODAY AFTERNOON THROUGH TUESDAY MORNING...BUT RELATIVE HUMIDITY
WILL BE EXTREMELY LOW...SO FIRE WEATHER CONDITIONS ARE EXPECTED TO
BE CRITICAL THROUGH WEDNESDAY IN MANY AREAS.

...EXCLUDING THE NATIONAL FOREST-
330 PM SUN FEB 2006

...RED FLAG WARNING IN EFFECT UNTIL 4 PM WEDNESDAY...

.REST OF TONIGHT...
SKY/WEATHER.....PARTLY CLOUDY.
MIN TEMPERATURE.....44 TO 54.
MAX HUMIDITY.....15 TO 20 PERCENT FAR INLAND...TO 85 TO 90
PERCENT NEAR THE
WIND (20 FT).....EAST 10 MPH OR LESS NEAR THE...NORTHEAST
15 TO 25 MPH WITH HIGHER GUSTS AFTER
MIDNIGHT.

WAL.....1.

.MONDAY...
SKY/WEATHER.....PARTLY CLOUDY.
MAX TEMPERATURE.....72 TO 77 NEAR THE TO 77 TO 82 INLAND
MIN HUMIDITY.....5 PERCENT TO 20 TO 25 PERCENT NEAR THE
WIND (20 FT).....NORTHEAST 10 MPH OR LESS NEAR THE TO
NORTHEAST 15 TO 25 MPH WITH GUSTS TO NEAR 35 MPH
NEAR THE FOOTHILLS IN THE MORNING BECOMING
VARIABLE 5 TO 10 MPH. LOCALLY STRONGER BELOW
CANYONS NEAR THE FOOTHILLS IN THE AFTERNOON.

WAL.....1.

.MONDAY NIGHT...
SKY/WEATHER.....MOSTLY CLEAR..
MIN TEMPERATURE.....41 TO 51.
MAX HUMIDITY.....NEAR 10 PERCENT INLAND TO NEAR 40 PERCENT NEAR
THE
WIND (20 FT).....NORTHEAST 10 TO 15 MPH AFTER MIDNIGHT.

WAL.....1.

.TUESDAY...
SKY/WEATHER.....MOSTLY SUNNY.
MAX TEMPERATURE.....73 TO 78 NEAR THE TO 77 TO 82 INLAND
MIN HUMIDITY.....5 PERCENT INLAND TO 20 PERCENT NEAR THE
WIND (20 FT).....NORTHEAST 15 MPH BECOMING WEST 10 MPH IN THE
AFTERNOON.

WAL.....1.

FORECAST DAYS 3 THROUGH 7...
SUSTAINED WINDS LESS THAN 20 MPH EXCEPT WHEN SPECIFIED

.WEDNESDAY...MOSTLY CLEAR. LOWS 42 TO 52. HIGHS 70 TO 75 NEAR THE
TO 75 TO 80 INLAND.
.THURSDAY...PARTLY CLOUDY. LOWS 43 TO 52. HIGHS 63 TO 68 NEAR THE
TO 71 TO 76 INLAND.
.FRIDAY...MOSTLY CLEAR. LOWS 41 TO 49. HIGHS 64 TO 69 NEAR THE
TO 70 TO 75 INLAND.
.SATURDAY...MOSTLY CLEAR. LOWS 44 TO 52. HIGHS 64 TO 69 NEAR THE
TO 70 TO 75 INLAND.
.SUNDAY...MOSTLY CLEAR. LOWS 43 TO 51. HIGHS 62 TO 67 NEAR THE

TO 68 TO 73 INLAND.

15

330 PM SUN FEB 2006

REST OF TONIGHT...
SKY/WEATHER.....PARTLY CLOUDY. PATCHY FOG.
MIN TEMPERATURE.....46 TO 54.
MAX HUMIDITY.....90 TO 100 PERCENT.
WIND (20 FT).....EAST 10 MPH.
LAL.....1.

MONDAY...
SKY/WEATHER.....PARTLY CLOUDY.
MAX TEMPERATURE.....68 TO 73 NEAR THE COAST TO 76 TO 81 INLAND.
MIN HUMIDITY.....10 TO 15 PERCENT.
WIND (20 FT).....NORTHEAST 13 MPH.
LAL.....1.

MONDAY NIGHT...
SKY/WEATHER.....MOSTLY CLEAR.
MIN TEMPERATURE.....43 TO 52.
MAX HUMIDITY.....30 TO 40 PERCENT.
WIND (20 FT).....VARIABLE 2 TO 5 MPH.
LAL.....1.

TUESDAY...
SKY/WEATHER.....MOSTLY SUNNY.
MAX TEMPERATURE.....67 TO 72 NEAR THE COAST TO 75 TO 80 INLAND.
MIN HUMIDITY.....8 TO 12 PERCENT.
WIND (20 FT).....VARIABLE 2 TO 5 MPH.
LAL.....1.

FORECAST DAYS 3 THROUGH 7...
SUSTAINED WINDS LESS THAN 20 MPH EXCEPT WHEN SPECIFIED

WEDNESDAY...MOSTLY CLEAR. LOWS 44 TO 53. HIGHS 72 TO 77.
THURSDAY...PARTLY CLOUDY. LOWS 44 TO 53. HIGHS 69 TO 74.
FRIDAY...MOSTLY CLEAR. LOWS 42 TO 52. HIGHS 68 TO 73.
SATURDAY...MOSTLY CLEAR. LOWS 46 TO 53. HIGHS 68 TO 73.
SUNDAY...MOSTLY CLEAR. LOWS 44 TO 53. HIGHS 66 TO 71.

14

330 PM SUN FEB 2006

...RED FLAG WARNING IN EFFECT UNTIL 4 PM PST WEDNESDAY...

REST OF TONIGHT...
SKY/WEATHER.....PARTLY CLOUDY.
MIN TEMPERATURE.....46 TO 53.
MAX HUMIDITY.....10 TO 20 PERCENT.
WIND (20 FT).....EAST 15 MPH WITH LOCAL GUSTS TO 30 MPH NEAR THE
FOOTHILLS.
LAL.....1.

MONDAY...
SKY/WEATHER.....PARTLY CLOUDY.
MAX TEMPERATURE.....81 TO 86.
MIN HUMIDITY.....5 PERCENT.
WIND (20 FT).....EAST 15 TO 25 MPH.
LAL.....1.

MONDAY NIGHT...
SKY/WEATHER.....MOSTLY CLEAR.
MIN TEMPERATURE.....43 TO 50.
MAX HUMIDITY.....8 TO 15 PERCENT.
WIND (20 FT).....NORTHEAST 10 TO 15 MPH.
LAL.....1.

TUESDAY...
SKY/WEATHER.....MOSTLY SUNNY.
MIN TEMPERATURE.....81 TO 86.
MIN HUMIDITY.....5 PERCENT.

IND (20 FT).....EAST 15 MPH.
AL.....1.

FORECAST DAYS 3 THROUGH 7...
SUSTAINED WINDS LESS THAN 20 MPH EXCEPT WHEN SPECIFIED

WEDNESDAY...MOSTLY CLEAR. LOWS 44 TO 51. HIGHS 79 TO 84.
THURSDAY...PARTLY CLOUDY. LOWS 42 TO 50. HIGHS 73 TO 78.
FRIDAY...MOSTLY CLEAR. LOWS 38 TO 47. HIGHS 72 TO 77.
SATURDAY...MOSTLY CLEAR. LOWS 37 TO 47. HIGHS 72 TO 77.
SUNDAY...MOSTLY CLEAR. LOWS 40 TO 49. HIGHS 70 TO 75.

15

COUNTY

EXCLUDING THE NATIONAL FOREST-
130 PM SUN FEB 2006

...RED FLAG WARNING IN EFFECT UNTIL 4 PM PST WEDNESDAY...

REST OF TONIGHT...
SKY/WEATHER.....PARTLY CLOUDY.
MIN TEMPERATURE.....43 TO 53.
MAX HUMIDITY.....10 TO 15 PERCENT.
WIND (20 FT).....NORTHEAST 15 TO 25 MPH WITH GUSTS TO 40 MPH
AFTER MIDNIGHT BELOW PASSES AND CANYONS.
AL.....1.

MONDAY...
SKY/WEATHER.....PARTLY CLOUDY.
MIN TEMPERATURE.....78 TO 85.
MAX HUMIDITY.....5 PERCENT.
WIND (20 FT).....NORTHEAST 10 TO 20 MPH BECOMING EAST 10 MPH IN
THE AFTERNOON...EXCEPT NORTHEAST 25 WITH GUSTS
TO 40 MPH BELOW CANYONS AND PASSES.
AL.....1.

MONDAY NIGHT...
SKY/WEATHER.....MOSTLY CLEAR.
MIN TEMPERATURE.....40 TO 50.
MAX HUMIDITY.....15 TO 20 PERCENT.
WIND (20 FT).....NORTHEAST 15 MPH...EXCEPT LOCALLY STRONGER BELOW
PASSES AND CANYONS AFTER MIDNIGHT.
AL.....1.

TUESDAY...
SKY/WEATHER.....MOSTLY SUNNY.
MIN TEMPERATURE.....78 TO 85.
MAX HUMIDITY.....5 PERCENT.
WIND (20 FT).....NORTHEAST 15 TO 20 MPH.
AL.....1.

FORECAST DAYS 3 THROUGH 7...
SUSTAINED WINDS LESS THAN 20 MPH EXCEPT WHEN SPECIFIED

WEDNESDAY...MOSTLY CLEAR. LOWS 41 TO 51. HIGHS 76 TO 83.
THURSDAY...PARTLY CLOUDY. LOWS 41 TO 50. HIGHS 71 TO 77.
FRIDAY...MOSTLY CLEAR. LOWS 38 TO 44. HIGHS 72 TO 77.
SATURDAY...MOSTLY CLEAR. LOWS 40 TO 46. HIGHS 72 TO 77.
SUNDAY...MOSTLY CLEAR. LOWS 40 TO 46. HIGHS 70 TO 75.

16

COUNTY

COUNTY

EXCLUDING THE NATIONAL FOREST-
130 PM SUN FEB 2006

...RED FLAG WARNING IN EFFECT UNTIL 4 PM PST WEDNESDAY...

REST OF TONIGHT...
SKY/WEATHER.....PARTLY CLOUDY.
MIN TEMPERATURE.....32 TO 42.
MAX HUMIDITY.....8 TO 15 PERCENT.
WIND (20 FT).....
SLOPES.....NORTHEAST 10 TO 20 MPH.
RIDGETOP.....NORTHEAST 15 TO 25 MPH.

LAL.....1.

.MONDAY...

SKY/WEATHER.....PARTLY CLOUDY...BECOMING MOSTLY SUNNY.

MAX TEMPERATURE.....56 TO 66.

MAX HUMIDITY.....5 TO 10 PERCENT.

WIND (20 FT).....

SLOPES.....EAST 10 TO 20 MPH.

RIDGETOP.....EAST 15 TO 25 MPH.

LAL.....1.

.MONDAY NIGHT...

SKY/WEATHER.....MOSTLY CLEAR.

MIN TEMPERATURE.....29 TO 39.

MAX HUMIDITY.....10 TO 15 PERCENT.

WIND (20 FT).....

SLOPES.....NORTHEAST 15 MPH.

RIDGETOP.....NORTHEAST 10 TO 15 MPH.

LAL.....1.

.TUESDAY...

SKY/WEATHER.....MOSTLY SUNNY.

MAX TEMPERATURE.....56 TO 66.

MIN HUMIDITY.....5 TO 10 PERCENT.

WIND (20 FT).....

SLOPES.....NORTHEAST 15 MPH.

RIDGETOP.....NORTHEAST 15 MPH.

LAL.....1.

FORECAST DAYS 3 THROUGH 7...

SUSTAINED WINDS LESS THAN 20 MPH EXCEPT WHEN SPECIFIED

.WEDNESDAY...MOSTLY CLEAR. LOWS 30 TO 40. HIGHS 54 TO 64. WINDS
NORTHEAST 20 MPH.

.THURSDAY...PARTLY CLOUDY. LOWS 24 TO 34. HIGHS 51 TO 61.

.FRIDAY...MOSTLY CLEAR. LOWS 24 TO 34. HIGHS 52 TO 62.

.SATURDAY...MOSTLY CLEAR. LOWS 26 TO 36. HIGHS 52 TO 62.

.SUNDAY...MOSTLY CLEAR. LOWS 26 TO 36. HIGHS 50 TO 60.

23

COUNTY

NATIONAL FOREST

130 PM SUN FEB 2006

...RED FLAG WARNING IN EFFECT UNTIL 4 PM WEDNESDAY...

.REST OF TONIGHT...

SKY/WEATHER.....PARTLY CLOUDY.

MIN TEMPERATURE.....45 TO 52 IN THE MOUNTAINS TO 38 TO 48
IN THE COUNTY MOUNTAINSMAX HUMIDITY.....15 TO 25 PERCENT ON SLOPES TO 10 TO 15
PERCENT IN THE MOUNTAINS AND
FOOTHILLS AND ON SLOPES.

WIND (20 FT).....

SLOPES.....NORTHEAST 15 TO 25 MPH WITH GUSTS TO 45 MPH.

RIDGETOP.....NORTHEAST 10 TO 20 MPH.

LAL.....1.

.MONDAY...

SKY/WEATHER.....PARTLY CLOUDY.

MAX TEMPERATURE.....71 TO 79 IN THE MOUNTAINS TO 66 TO 76
IN THE COUNTY MOUNTAINS.

MIN HUMIDITY.....5 TO 10 PERCENT.

WIND (20 FT).....

SLOPES.....EAST 15 TO 25 MPH WITH GUSTS TO 45 MPH.

RIDGETOP.....EAST 10 TO 20 MPH.

LAL.....1.

.MONDAY NIGHT...

SKY/WEATHER.....MOSTLY CLEAR.

MIN TEMPERATURE.....42 TO 49 IN THE MOUNTAINS TO 35 TO 45
IN THE COUNTY MOUNTAINS.

MAX HUMIDITY.....15 TO 20 PERCENT.

WIND (20 FT).....

SLOPES.....NORTHEAST 15 MPH WITH GUSTS TO 25 MPH.

RIDGETOP.....NORTHEAST 15 MPH.

LAL.....1.

TUESDAY...

KY/WEATHER.....MOSTLY SUNNY.
MAX TEMPERATURE.....71 TO 76 IN THE [REDACTED] MOUNTAINS TO 66 TO 76
IN THE [REDACTED] COUNTY MOUNTAINS.
MIN HUMIDITY.....5 PERCENT.
WIND (20 FT).....
SLOPES.....EAST 15 MPH WITH GUSTS TO 25 MPH.
RIDGETOP.....EAST 15 MPH.
AL.....1.

FORECAST DAYS 3 THROUGH 7...

SUSTAINED WINDS LESS THAN 20 MPH EXCEPT WHEN SPECIFIED

WEDNESDAY...MOSTLY CLEAR. LOWS 43 TO 50 IN THE [REDACTED]
MOUNTAINS TO 36 TO 46 IN THE [REDACTED] COUNTY MOUNTAINS. HIGHS
59 TO 76 IN THE [REDACTED] MOUNTAINS TO 64 TO 74 IN THE [REDACTED]
COUNTY MOUNTAINS.
THURSDAY...PARTLY CLOUDY. LOWS 43 TO 49 IN THE [REDACTED]
MOUNTAINS TO 32 TO 42 IN THE [REDACTED] COUNTY MOUNTAINS. HIGHS
50 TO 70.
FRIDAY...MOSTLY CLEAR. LOWS 39 TO 46 IN THE [REDACTED] MOUNTAINS
TO 31 TO 41 IN THE [REDACTED] COUNTY MOUNTAINS. HIGHS 60 TO 70.
SATURDAY...MOSTLY CLEAR. LOWS 41 TO 48 IN THE [REDACTED]
MOUNTAINS TO 31 TO 41 IN THE [REDACTED] COUNTY MOUNTAINS. HIGHS
50 TO 70.
SUNDAY...MOSTLY CLEAR. LOWS 41 TO 48 IN THE [REDACTED] MOUNTAINS
TO 33 TO 43 IN THE [REDACTED] COUNTY MOUNTAINS. HIGHS 58 TO 68.

P6

130 PM SUN FEB 2006

REST OF TONIGHT...

KY/WEATHER.....PARTLY CLOUDY.
MIN TEMPERATURE.....AROUND 39.
MAX HUMIDITY.....15 TO 25 PERCENT.
WIND (20 FT).....NORTH 10 MPH.
AL.....1.

MONDAY...

KY/WEATHER.....PARTLY CLOUDY...BECOMING MOSTLY SUNNY.
MAX TEMPERATURE.....64 TO 71.
MIN HUMIDITY.....8 TO 14 PERCENT.
WIND (20 FT).....NORTHEAST 10 MPH.
AL.....1.

MONDAY NIGHT...

KY/WEATHER.....MOSTLY CLEAR.
MIN TEMPERATURE.....AROUND 36.
MAX HUMIDITY.....15 TO 25 PERCENT.
WIND (20 FT).....NORTHEAST 10 MPH.
AL.....1.

TUESDAY...

KY/WEATHER.....MOSTLY SUNNY.
MAX TEMPERATURE.....64 TO 71.
MIN HUMIDITY.....10 TO 15 PERCENT.
WIND (20 FT).....NORTHEAST 10 MPH.
AL.....1.

FORECAST DAYS 3 THROUGH 7...

SUSTAINED WINDS LESS THAN 20 MPH EXCEPT WHEN SPECIFIED

WEDNESDAY...MOSTLY CLEAR. LOWS AROUND 37. HIGHS 62 TO 69.
THURSDAY...PARTLY CLOUDY. LOWS AROUND 31. HIGHS 65 TO 70.
FRIDAY...MOSTLY CLEAR. LOWS AROUND 31. HIGHS 65 TO 70.
SATURDAY...MOSTLY CLEAR. LOWS 34 TO 39. HIGHS 65 TO 70.
SUNDAY...MOSTLY CLEAR. LOWS AROUND 33. HIGHS 63 TO 68.

P6

130 PM SUN FEB 2006

REST OF TONIGHT...

SKY/WEATHER.....PARTLY CLOUDY.
TEMPERATURE.....48 TO 58.
HUMIDITY.....15 TO 20 PERCENT.
WIND (20 FT).....NORTH 10 MPH.
AL.....1.

MONDAY...

SKY/WEATHER.....PARTLY CLOUDY.
MAX TEMPERATURE.....78 TO 83.
MIN HUMIDITY.....5 PERCENT.
WIND (20 FT).....NORTHWEST 10 MPH IN THE MORNING BECOMING
VARIABLE 3 TO 6 MPH.
AL.....1.

MONDAY NIGHT...

SKY/WEATHER.....MOSTLY CLEAR.
MAX TEMPERATURE.....45 TO 55.
MIN HUMIDITY.....15 TO 20 PERCENT.
WIND (20 FT).....VARIABLE 2 TO 5 MPH.
AL.....1.

TUESDAY...

SKY/WEATHER.....MOSTLY SUNNY.
MAX TEMPERATURE.....78 TO 83.
MIN HUMIDITY.....5 PERCENT.
WIND (20 FT).....VARIABLE 3 TO 6 MPH.
AL.....1.

FORECAST DAYS 3 THROUGH 7...

SUSTAINED WINDS LESS THAN 20 MPH EXCEPT WHEN SPECIFIED

WEDNESDAY...MOSTLY CLEAR. LOWS 46 TO 56. HIGHS 76 TO 81.
THURSDAY...PARTLY CLOUDY. LOWS 42 TO 52. HIGHS 75 TO 80.
FRIDAY...MOSTLY CLEAR. LOWS 42 TO 52. HIGHS 75 TO 80.
SATURDAY...MOSTLY CLEAR. LOWS 44 TO 53. HIGHS 75 TO 80.
SUNDAY...MOSTLY CLEAR. LOWS 43 TO 53. HIGHS 73 TO 78.

FIRE WEATHER WATCH
NATIONAL WEATHER SERVICE
335 PM SUN FEB 2006

...FIRE WEATHER WATCH FOR THE MOUNTAINS AND VALLEYS
TONIGHT AND MONDAY AND AGAIN TUESDAY NIGHT AND WEDNESDAY...

FLOW HAS DEVELOPED AND DRIED THE AIR MASS. MOST
LOCATIONS ARE ALREADY AT OR BELOW 15 PERCENT AND LITTLE TO NO
RECOVERY OF RELATIVE HUMIDITY IS EXPECTED TONIGHT. SINCE WINDS
ARE EXPECTED TO INCREASE TONIGHT...RED FLAG CRITERIA COULD BE
MET...SO A FIRE WEATHER WATCH HAS BEEN ISSUED FOR TONIGHT AND
MONDAY MORNING. WINDS ARE FORECAST TO DECREASE SOMEWHAT MONDAY AFTERNOON
THROUGH TUESDAY MORNING...BUT RELATIVE HUMIDITY WILL BE EXTREMELY
LOW SO FIRE WEATHER CONDITIONS MAY BE CRITICAL THROUGH WEDNESDAY.

...COUNTY
...COUNTIES EXCLUDING THE NATIONAL FOREST-
...COUNTY
...COUNTY
...COUNTY
335 PM SUN FEB 2006

...FIRE WEATHER WATCH REMAINS IN EFFECT FROM 10 PM THIS
EVENING THROUGH MONDAY AFTERNOON...
...FIRE WEATHER WATCH REMAINS IN EFFECT FROM TUESDAY AFTERNOON
THROUGH WEDNESDAY AFTERNOON...

A FIRE WEATHER WATCH REMAINS IN EFFECT FROM 10 PM THIS
EVENING THROUGH MONDAY AFTERNOON. A FIRE WEATHER WATCH REMAINS IN
EFFECT FROM TUESDAY AFTERNOON THROUGH WEDNESDAY AFTERNOON.

WIDESPREAD HUMIDITY AT OR BELOW 15 PERCENT IS LIKELY WITH LITTLE
TO NO RECOVERY AT NIGHT THROUGH WEDNESDAY.

FOR TONIGHT THROUGH MONDAY MORNING...NORTHEAST WINDS GUSTING OVER
15 MPH ARE POSSIBLE.

A FIRE WEATHER WATCH MEANS THAT CRITICAL FIRE WEATHER CONDITIONS
ARE FORECAST TO OCCUR. LISTEN FOR LATER FORECASTS AND POSSIBLE RED
FLAG WARNINGS.

RED FLAG WARNING

NATIONAL WEATHER SERVICE

11 PM SUN FEB 2006

...A RED FLAG WARNING HAS BEEN ISSUED FOR THE MOUNTAINS...
VALLEYS...AND PORTIONS OF THE COUNTY PLAIN
NEAR THE FOOTHILLS THROUGH WEDNESDAY...

FLOW HAS DEVELOPED AND DRIED THE AIR MASS. MOST
LOCATIONS ARE ALREADY AT OR BELOW 15 PERCENT RELATIVE HUMIDITY AND
LITTLE TO NO RECOVERY IS EXPECTED TONIGHT. SINCE WINDS ARE
EXPECTED TO INCREASE TONIGHT...RED FLAG CRITERIA IS EXPECTED OVER
MOST INLAND AREAS...EITHER FROM A COMBINATION OF WIND AND LOW
RELATIVE HUMIDITY...OR JUST FROM AN EXTENDED PERIOD OF RELATIVE
HUMIDITY BELOW TEN PERCENT. WINDS ARE FORECAST TO DECREASE
SOMEWHAT MONDAY AFTERNOON THROUGH TUESDAY MORNING...BUT RELATIVE
HUMIDITY WILL BE EXTREMELY LOW...SO FIRE WEATHER CONDITIONS ARE
EXPECTED TO BE CRITICAL THROUGH WEDNESDAY IN MANY AREAS.

COUNTY

COUNTIES EXCLUDING THE NATIONAL FOREST-

COUNTY

COUNTY

COUNTY

COUNTY

11 PM SUN FEB 2006

...RED FLAG WARNING IN EFFECT UNTIL 4 PM WEDNESDAY...

THE NATIONAL WEATHER SERVICE IN HAS UPGRADED THE FIRE
WEATHER WATCH TO A RED FLAG WARNING...WHICH IS IN EFFECT UNTIL 4
PM WEDNESDAY.

DESPREAD HUMIDITY AT OR BELOW 10 PERCENT IS LIKELY WITH LITTLE
NO RECOVERY AT NIGHT THROUGH WEDNESDAY.

IN ADDITION...FOR TONIGHT THROUGH MONDAY MORNING...AREAS OF
NORTHEAST WINDS GUSTING OVER 35 MPH ARE LIKELY THROUGH AND BELOW
MOUNTAIN PASSES AND CANYONS.

FOR MONDAY NIGHT THROUGH WEDNESDAY PERIODS OF EAST WINDS 15 TO 25
MPH WITH LOCALLY HIGHER GUSTS THROUGH AND BELOW PASSES AND CANYONS
ARE LIKELY. IN ADDITION...RELATIVE HUMIDITY BELOW 10 PERCENT WILL
PREVAIL FOR EXTENDED PERIODS.

A RED FLAG WARNING MEANS THAT CRITICAL FIRE WEATHER CONDITIONS
ARE EITHER OCCURRING NOW...OR WILL SHORTLY. A COMBINATION OF
STRONG WINDS...LOW RELATIVE HUMIDITY...AND WARM TEMPERATURES WILL
CREATE EXPLOSIVE FIRE GROWTH POTENTIAL.

14

COUNTY/ALL AREAS OF THE COUNTY EXCLUDING THE
NATIONAL FOREST-

11 PM SUN FEB 2006

...RED FLAG WARNING IN EFFECT UNTIL 4 PM WEDNESDAY...

THE NATIONAL WEATHER SERVICE IN HAS ISSUED A RED FLAG
WARNING...WHICH IS IN EFFECT UNTIL 4 PM WEDNESDAY.

LOCALLY STRONG AND GUSTY WINDS WILL BE DEVELOPING BELOW
THE CANYONS OF THE MOUNTAINS. AREAS OF WINDS AT OR ABOVE
25 MPH WITH RELATIVE HUMIDITY BELOW 15 PERCENT ARE LIKELY TO
DEVELOP AND PERSIST INTO MIDDAY MONDAY.

THE WINDS ARE EXPECTED TO DECREASE BELOW CRITICAL LEVELS MONDAY
AFTERNOON...BUT VERY LOW RELATIVE HUMIDITY...BELOW 10 PERCENT...
LIKELY TO PERSIST IN SOME AREAS NEAR THE FOOTHILLS THROUGH
WEDNESDAY.

. RED FLAG WARNING MEANS THAT CRITICAL FIRE WEATHER CONDITIONS
ARE EITHER OCCURRING NOW...OR WILL SHORTLY. A COMBINATION OF
STRONG WINDS...LOW RELATIVE HUMIDITY...AND WARM TEMPERATURES WILL
CREATE EXPLOSIVE FIRE GROWTH POTENTIAL.

10

EX
E WEATHER PLANNING FORECAST FOR EXTREME
NATIONAL WEATHER SERVICE
930 AM MON FEB 2006

...RED FLAG WARNING IN EFFECT FOR ALL VALLEYS...MOUNTAINS AND
COUNTY THROUGH 4 PM WEDNESDAY...

DISCUSSION...DRY WINDS WILL CONTINUE THROUGH THURSDAY. THE
STRONGEST WINDS WILL BE DURING THE MORNINGS. LITTLE TO NO RELATIVE
HUMIDITY RECOVERY WILL OCCUR IN THE BREEZY LOCATIONS. RED FLAG
CRITERIA WILL BE MET EACH DAY AND FIRE WEATHER CONDITIONS WILL
REMAIN CRITICAL THROUGH AT LEAST WEDNESDAY.

ALL AREAS OF THE COUNTY EXCLUDING THE NATIONAL FOREST-
930 AM MON FEB 2006

...RED FLAG WARNING IN EFFECT UNTIL 4 PM WEDNESDAY...

TODAY...

SKY/WEATHER.....PARTLY CLOUDY. AREAS OF DENSE FOG IN THE
MORNING.

MAX TEMPERATURE.....75 TO 80 NEAR THE COAST TO 79 TO 84

MIN HUMIDITY.....5 PERCENT INLAND TO 15 PERCENT NEAR THE

WIND (20 FT).....EAST 15 MPH IN THE MORNING BECOMING VARIABLE 4
TO 8 MPH.

WAL.....1.

TONIGHT...

SKY/WEATHER.....MOSTLY CLEAR.

MIN TEMPERATURE.....41 TO 51.

MAX HUMIDITY.....25 TO 30 PERCENT INLAND TO 50 TO 60 PERCENT
NEAR THE

WIND (20 FT).....EAST 10 TO 20 MPH.

WAL.....1.

TUESDAY...

SKY/WEATHER.....MOSTLY SUNNY.

MAX TEMPERATURE.....73 TO 78 NEAR THE COAST TO 77 TO 82

MIN HUMIDITY.....10 TO 15 PERCENT.

WIND (20 FT).....NORTHWEST 15 MPH IN THE MORNING BECOMING
VARIABLE 3 TO 7 MPH.

WAL.....1.

FORECAST DAYS 3 THROUGH 7...

SUSTAINED WINDS LESS THAN 20 MPH EXCEPT WHEN SPECIFIED

WEDNESDAY...MOSTLY CLEAR. LOWS 47 TO 52. HIGHS 70 TO 75 NEAR THE
TO 75 TO 80 INLAND.

THURSDAY...PARTLY CLOUDY. LOWS 43 TO 52. HIGHS 63 TO 68 NEAR THE
TO 71 TO 76 INLAND.

FRIDAY...PARTLY CLOUDY. LOWS 41 TO 49. HIGHS 64 TO 69 NEAR THE
TO 70 TO 75 INLAND.

SATURDAY...MOSTLY CLEAR. LOWS 44 TO 52. HIGHS 64 TO 69 NEAR THE
TO 70 TO 75 INLAND.

SUNDAY...MOSTLY CLEAR. LOWS 43 TO 51. HIGHS 62 TO 67 NEAR THE
TO 68 TO 73 INLAND.

78

930 AM MON FEB 2006

TODAY...

SKY/WEATHER.....PARTLY CLOUDY. AREAS OF DENSE FOG IN THE
MORNING.

MAX TEMPERATURE.....68 TO 73 NEAR THE TO 76 TO 81 INLAND.

MIN HUMIDITY.....10 TO 20 PERCENT.

WIND (20 FT).....NORTHEAST 10 MPH BECOMING NORTHWEST IN THE
AFTERNOON.

WAL.....1.

TONIGHT...

SKY/WEATHER.....MOSTLY CLEAR.

MIN TEMPERATURE.....43 TO 52.
MAX HUMIDITY.....40 TO 50 PERCENT.
WIND (20 FT).....VARIABLE 2 TO 5 MPH.
WAVE.....1.

TUESDAY...
SKY/WEATHER.....MOSTLY SUNNY.
MAX TEMPERATURE.....67 TO 72 NEAR THE COAST TO 75 TO 80 INLAND.
MIN HUMIDITY.....10 TO 15 PERCENT.
WIND (20 FT).....VARIABLE 2 TO 5 MPH BECOMING WEST 10 MPH IN THE AFTERNOON.
WAVE.....1.

FORECAST DAYS 3 THROUGH 7...
SUSTAINED WINDS LESS THAN 20 MPH EXCEPT WHEN SPECIFIED

WEDNESDAY...MOSTLY CLEAR. LOWS 45 TO 53. HIGHS 72 TO 77.
THURSDAY...PARTLY CLOUDY. LOWS 44 TO 53. HIGHS 69 TO 74.
FRIDAY...PARTLY CLOUDY. LOWS 42 TO 52. HIGHS 68 TO 73.
SATURDAY...MOSTLY CLEAR. LOWS 46 TO 53. HIGHS 68 TO 73.
SUNDAY...MOSTLY CLEAR. LOWS 44 TO 53. HIGHS 65 TO 71.

39

330 AM MON FEB 2006

...RED FLAG WARNING IN EFFECT UNTIL 4 PM WEDNESDAY...

TODAY...
SKY/WEATHER.....PARTLY CLOUDY.
MAX TEMPERATURE.....81 TO 86.
MIN HUMIDITY.....5 PERCENT.
WIND (20 FT).....EAST 15 MPH BECOMING NORTHWEST IN THE AFTERNOON.
WAVE.....1.

TONIGHT...
SKY/WEATHER.....MOSTLY CLEAR.
MIN TEMPERATURE.....43 TO 50.
MAX HUMIDITY.....20 TO 30 PERCENT.
WIND (20 FT).....EAST 10 MPH.
WAVE.....1.

TUESDAY...
SKY/WEATHER.....MOSTLY SUNNY.
MAX TEMPERATURE.....81 TO 86.
MIN HUMIDITY.....5 TO 10 PERCENT.
WIND (20 FT).....EAST 15 MPH BECOMING NORTHWEST IN THE AFTERNOON.
WAVE.....1.

FORECAST DAYS 3 THROUGH 7...
SUSTAINED WINDS LESS THAN 20 MPH EXCEPT WHEN SPECIFIED

WEDNESDAY...MOSTLY CLEAR. LOWS 44 TO 51. HIGHS 79 TO 84.
THURSDAY...PARTLY CLOUDY. LOWS 42 TO 50. HIGHS 73 TO 78.
FRIDAY...PARTLY CLOUDY. LOWS 38 TO 47. HIGHS 72 TO 77.
SATURDAY...MOSTLY CLEAR. LOWS 37 TO 47. HIGHS 72 TO 77.
SUNDAY...MOSTLY CLEAR. LOWS 40 TO 49. HIGHS 70 TO 75.

39

COUNTY
COUNTIES EXCLUDING THE NATIONAL FOREST-
330 AM MCN FEB 2006

...RED FLAG WARNING IN EFFECT UNTIL 4 PM WEDNESDAY...

TODAY...
SKY/WEATHER.....PARTLY CLOUDY.
MAX TEMPERATURE.....78 TO 83.
MIN HUMIDITY.....5 PERCENT.
WIND (20 FT).....NORTHEAST 15 TO 25 MPH. GUSTS TO 35 MPH.
WAVE.....1.

TONIGHT...

SKY/WEATHER.....MOSTLY CLEAR.
MIN TEMPERATURE.....40 TO 50.
MAX HUMIDITY.....25 TO 35 PERCENT.
WIND (20 FT).....NORTHEAST 15 MPH.
.....1.

.TUESDAY...
SKY/WEATHER.....MOSTLY SUNNY.
MAX TEMPERATURE.....78 TO 85.
MIN HUMIDITY.....5 TO 10 PERCENT.
WIND (20 FT).....NORTHEAST 15 TO 25 MPH.
CAL.....1.

FORECAST DAYS 3 THROUGH 7...
SUSTAINED WINDS LESS THAN 20 MPH EXCEPT WHEN SPECIFIED

.WEDNESDAY...MOSTLY CLEAR. LOWS 41 TO 51. HIGHS 75 TO 83. BREEZY.
.THURSDAY...PARTLY CLOUDY. LOWS 41 TO 50. HIGHS 71 TO 77. BREEZY.
.FRIDAY...PARTLY CLOUDY. LOWS 38 TO 44. HIGHS 72 TO 77.
.SATURDAY...MOSTLY CLEAR. LOWS 40 TO 46. HIGHS 72 TO 77.
.SUNDAY...MOSTLY CLEAR. LOWS 40 TO 46. HIGHS 70 TO 75.

18

██████████ COUNTY ██████████ COUNTY ██████████
██████████ NATIONAL FOREST-
130 AM MON FEB 2006

...RED FLAG WARNING IN EFFECT UNTIL 4 PM WEDNESDAY...

.TODAY...
SKY/WEATHER.....PARTLY CLOUDY...BECOMING MOSTLY SUNNY.
MAX TEMPERATURE.....56 TO 66.
MIN HUMIDITY.....5 TO 10 PERCENT.
WIND (20 FT).....
SLOPES.....NORTH 15 TO 25 MPH BECOMING EAST 15 MPH IN THE
AFTERNOON. GUSTS TO 35 MPH IN THE MORNING.
RIDGETOP.....EAST 10 MPH.
CAL.....1.

.TONIGHT...
SKY/WEATHER.....MOSTLY CLEAR.
MIN TEMPERATURE.....34 TO 42.
MAX HUMIDITY.....20 TO 30 PERCENT ON DESERT SLOPES TO 15 TO 25
PERCENT ON COASTAL SLOPES.
WIND (20 FT).....
SLOPES.....NORTHEAST 15 MPH.
RIDGETOP.....EAST 10 TO 20 MPH.
CAL.....1.

.TUESDAY...
SKY/WEATHER.....MOSTLY SUNNY.
MAX TEMPERATURE.....56 TO 66.
MIN HUMIDITY.....5 TO 10 PERCENT.
WIND (20 FT).....
SLOPES.....EAST 15 MPH.
RIDGETOP.....NORTHEAST 15 TO 25 MPH BECOMING EAST 15 MPH IN
THE AFTERNOON.
CAL.....1.

FORECAST DAYS 3 THROUGH 7...
SUSTAINED WINDS LESS THAN 20 MPH EXCEPT WHEN SPECIFIED

.WEDNESDAY...MOSTLY CLEAR. LOWS 31 TO 41. HIGHS 54 TO 64. BREEZY.
.THURSDAY...PARTLY CLOUDY. LOWS 24 TO 34. HIGHS 51 TO 61. BREEZY.
.FRIDAY...PARTLY CLOUDY. LOWS 24 TO 34. HIGHS 52 TO 62.
.SATURDAY...MOSTLY CLEAR. LOWS 28 TO 38. HIGHS 52 TO 62.
.SUNDAY...MOSTLY CLEAR. LOWS 26 TO 36. HIGHS 50 TO 60.

19

██████████ NATIONAL FOREST
130 AM MON FEB 2006

...RED FLAG WARNING IN EFFECT UNTIL 4 PM WEDNESDAY...

TODAY...

SKY/WEATHER.....PARTLY CLOUDY.
 MAX TEMPERATURE.....72 TO 80 IN THE MOUNTAINS TO 66 TO 76
 IN THE COUNTY MOUNTAINS.
 MIN HUMIDITY.....5 TO 10 PERCENT.
 WIND (20 FT).....
 SLOPES.....NORTHEAST 25 TO 35 MPH. GUSTS TO 50 MPH IN THE
 MORNING.
 RIDGETOP.....NORTHEAST 20 TO 30 MPH.
 VAL.....1.

TONIGHT...

SKY/WEATHER.....MOSTLY CLEAR.
 MIN TEMPERATURE.....42 TO 49 IN THE MOUNTAINS TO 35 TO 45
 IN THE COUNTY MOUNTAINS
 MAX HUMIDITY.....25 TO 35 PERCENT ON SLOPES TO 20 TO 30
 PERCENT IN THE MOUNTAINS AND
 FOOTHILLS AND ON SLOPES.
 WIND (20 FT).....
 SLOPES.....EAST 15 TO 25 MPH.
 RIDGETOP.....EAST 20 MPH.
 VAL.....1.

TUESDAY...

SKY/WEATHER.....MOSTLY SUNNY.
 MAX TEMPERATURE.....71 TO 78 IN THE MOUNTAINS TO 66 TO 76
 IN THE COUNTY MOUNTAINS.
 MIN HUMIDITY.....5 TO 10 PERCENT.
 WIND (20 FT).....
 SLOPES.....NORTHEAST 20 TO 30 MPH. GUSTS TO 40 MPH IN THE
 MORNING.
 RIDGETOP.....EAST 15 TO 25 MPH.
 VAL.....1.

FORECAST DAYS 3 THROUGH 7...

SUSTAINED WINDS LESS THAN 20 MPH EXCEPT WHEN SPECIFIED

WEDNESDAY...MOSTLY CLEAR. LOWS 43 TO 48 IN THE MOUNTAINS TO 35 TO 45 IN THE COUNTY MOUNTAINS. HIGHS
 59 TO 76 IN THE MOUNTAINS TO 64 TO 74 IN THE COUNTY MOUNTAINS. BREEZY.
 THURSDAY...PARTLY CLOUDY. LOWS 43 TO 49 IN THE MOUNTAINS TO 32 TO 42 IN THE COUNTY MOUNTAINS. HIGHS
 50 TO 70. BREEZY.
 FRIDAY...PARTLY CLOUDY. LOWS 39 TO 46 IN THE MOUNTAINS TO 31 TO 41 IN THE COUNTY MOUNTAINS. HIGHS 60 TO 70.
 SATURDAY...MOSTLY CLEAR. LOWS 41 TO 48 IN THE MOUNTAINS TO 31 TO 41 IN THE COUNTY MOUNTAINS. HIGHS
 50 TO 70.
 SUNDAY...MOSTLY CLEAR. LOWS 41 TO 48 IN THE MOUNTAINS TO 33 TO 43 IN THE COUNTY MOUNTAINS. HIGHS 58 TO 68.

IS

330 AM MON FEB 2006

TODAY...

SKY/WEATHER.....PARTLY CLOUDY...BECOMING MOSTLY SUNNY.
 MAX TEMPERATURE.....64 TO 71.
 MIN HUMIDITY.....10 TO 15 PERCENT.
 WIND (20 FT).....NORTH 10 MPH.
 VAL.....1.

TONIGHT...

SKY/WEATHER.....MOSTLY CLEAR.
 MIN TEMPERATURE.....AROUND 37.
 MAX HUMIDITY.....35 TO 45 PERCENT.
 WIND (20 FT).....EAST 10 MPH.
 VAL.....1.

TUESDAY...

SKY/WEATHER.....MOSTLY SUNNY.
 MAX TEMPERATURE.....64 TO 71.
 MIN HUMIDITY.....10 TO 15 PERCENT.
 WIND (20 FT).....EAST 10 MPH IN THE MORNING BECOMING VARIABLE 3
 TO 6 MPH.
 VAL.....1.

FORECAST DAYS 3 THROUGH 7...
SUSTAINED WINDS LESS THAN 20 MPH EXCEPT WHEN SPECIFIED

WEDNESDAY...MOSTLY CLEAR. LOWS 36 TO 41. HIGHS 62 TO 69.
THURSDAY...PARTLY CLOUDY. LOWS AROUND 31. HIGHS 65 TO 70.
FRIDAY...PARTLY CLOUDY. LOWS AROUND 31. HIGHS 65 TO 70.
SATURDAY...MOSTLY CLEAR. LOWS 34 TO 39. HIGHS 65 TO 70.
SUNDAY...MOSTLY CLEAR. LOWS AROUND 33. HIGHS 63 TO 68.

\$

██████████ COUNTY ██████████

██████████ COUNTY ██████████
130 AM MON FEB 04 2006

TODAY...
SKY/WEATHER.....PARTLY CLOUDY.
MAX TEMPERATURE.....78 TO 83.
MIN HUMIDITY.....5 TO 10 PERCENT.
WIND (20 FT).....NORTHWEST 10 MPH IN THE MORNING BECOMING
VARIABLE 3 TO 7 MPH.
AL.....1.

TONIGHT...
SKY/WEATHER.....MOSTLY CLEAR.
MIN TEMPERATURE.....42 TO 52.
MAX HUMIDITY.....20 TO 30 PERCENT.
WIND (20 FT).....NORTHWEST 10 MPH.
AL.....1.

TUESDAY...
SKY/WEATHER.....MOSTLY SUNNY.
MAX TEMPERATURE.....78 TO 83.
MIN HUMIDITY.....5 TO 10 PERCENT.
WIND (20 FT).....NORTHWEST 10 MPH IN THE MORNING BECOMING
VARIABLE 3 TO 6 MPH.
L.....1.

FORECAST DAYS 3 THROUGH 7...
SUSTAINED WINDS LESS THAN 20 MPH EXCEPT WHEN SPECIFIED

WEDNESDAY...MOSTLY CLEAR. LOWS 44 TO 54. HIGHS 76 TO 81.
THURSDAY...PARTLY CLOUDY. LOWS 42 TO 52. HIGHS 75 TO 80.
FRIDAY...PARTLY CLOUDY. LOWS 42 TO 52. HIGHS 75 TO 80.
SATURDAY...MOSTLY CLEAR. LOWS 44 TO 53. HIGHS 75 TO 80.
SUNDAY...MOSTLY CLEAR. LOWS 43 TO 53. HIGHS 73 TO 78.

19

FIRE WEATHER PLANNING FORECAST FOR EXTREME S
NATIONAL WEATHER SERVICE
230 PM MON FEB 2006

.DISCUSSION...DRY WINDS WILL CONTINUE THROUGH THURSDAY. THE
STRONGEST WINDS WILL BE DURING THE MORNINGS. LITTLE TO NO RELATIVE
HUMIDITY RECOVERY WILL OCCUR IN THE BREEZY LOCATIONS. RED FLAG CRITERIA
WILL BE MET EACH DAY AND FIRE WEATHER CONDITIONS WILL REMAIN CRITICAL
THROUGH AT LEAST WEDNESDAY.

ALL AREAS OF THE COUNTY EXCLUDING THE NATIONAL FOREST-
230 PM MON FEB 2006

...RED FLAG WARNING IN EFFECT UNTIL 4 PM WEDNESDAY...

.TONIGHT...
SKY/WEATHER.....MOSTLY CLEAR. AREAS OF SMOKE.
4IN TEMPERATURE.....41 TO 51.
4AX HUMIDITY.....25 TO 35 PERCENT TO 50 TO 60 PERCENT
NEAR THE
WIND (20 FT).....EAST 15 MPH BECOMING NORTH AFTER MIDNIGHT.
CAL.....1.

.TUESDAY...
SKY/WEATHER.....MOSTLY SUNNY. AREAS OF SMOKE IN THE MORNING.
4AX TEMPERATURE.....74 TO 79 NEAR THE COAST TO 80 TO 85
4IN HUMIDITY.....10 PERCENT.
WIND (20 FT).....EAST 15 MPH IN THE MORNING BECOMING VARIABLE 3
TO 7 MPH.
CAL.....1.

.TUESDAY NIGHT...
SKY/WEATHER.....MOSTLY CLEAR.
4IN TEMPERATURE.....47 TO 52.
4AX HUMIDITY.....30 TO 40 PERCENT TO 50 TO 60 PERCENT
NEAR THE
WIND (20 FT).....EAST 15 MPH.
CAL.....1.

.WEDNESDAY...
SKY/WEATHER.....PARTLY CLOUDY.
4AX TEMPERATURE.....74 TO 79 NEAR THE TO 80 TO 85
4IN HUMIDITY.....10 TO 15 PERCENT TO 20 TO 25 PERCENT
NEAR THE
WIND (20 FT).....SOUTHEAST 10 MPH.
CAL.....1.

FORECAST DAYS 3 THROUGH 7...
SUSTAINED WINDS LESS THAN 20 MPH EXCEPT WHEN SPECIFIED

.THURSDAY...MOSTLY CLEAR. LOWS 47 TO 52. HIGHS 74 TO 79 NEAR THE
TO 80 TO 85
.FRIDAY...NOT AS WARM. MOSTLY CLEAR. LOWS 41 TO 49. HIGHS 70 TO
75.
.SATURDAY...MOSTLY CLEAR. LOWS 44 TO 52. HIGHS 68 TO 73 NEAR THE
TO 73 TO 78
.SUNDAY...MOSTLY CLEAR. LOWS 43 TO 51. HIGHS 68 TO 73.
.MONDAY...MOSTLY CLEAR. LOWS 47 TO 52. HIGHS 72 TO 77.

99

230 PM MON FEB 2006

.TONIGHT...
SKY/WEATHER.....MOSTLY CLEAR.
4IN TEMPERATURE.....43 TO 52.
4AX HUMIDITY.....40 TO 50 PERCENT.
WIND (20 FT).....EAST 15 MPH.
CAL.....1.

.TUESDAY...
SKY/WEATHER.....MOSTLY SUNNY.

Page 2 of 6

TEMPERATURE.....70 TO 75 NEAR THE [REDACTED] TO 76 TO 81 [REDACTED].
HUMIDITY.....10 TO 15 PERCENT.
WIND (20 FT).....EAST 10 MPH BECOMING WEST IN THE AFTERNOON.
WAL.....1.

TUESDAY NIGHT...
SKY/WEATHER.....MOSTLY CLEAR...BECOMING PARTLY CLOUDY.
MIN TEMPERATURE.....45 TO 53.
MAX HUMIDITY.....30 TO 40 PERCENT.
WIND (20 FT).....EAST 10 MPH.
WAL.....1.

WEDNESDAY...
SKY/WEATHER.....PARTLY CLOUDY.
MAX TEMPERATURE.....70 TO 75 NEAR THE [REDACTED] TO 76 TO 81 [REDACTED].
MIN HUMIDITY.....10 TO 20 PERCENT.
WIND (20 FT).....VARIABLE 2 TO 5 MPH.
WAL.....1.

FORECAST DAYS 3 THROUGH 7...
SUSTAINED WINDS LESS THAN 20 MPH EXCEPT WHEN SPECIFIED

THURSDAY...MOSTLY CLEAR. LOWS 45 TO 53. HIGHS 76 TO 81.
FRIDAY...MOSTLY CLEAR. LOWS 42 TO 52. HIGHS 69 TO 74.
SATURDAY...MOSTLY CLEAR. LOWS 46 TO 53. HIGHS 71 TO 76.
SUNDAY...MOSTLY CLEAR. LOWS 44 TO 53. HIGHS 67 TO 72.
MONDAY...MOSTLY CLEAR. LOWS 45 TO 53. HIGHS 72 TO 77.

IS

[REDACTED]
[REDACTED] MON FEB 2006

...RED FLAG WARNING IN EFFECT UNTIL 4 PM [REDACTED] WEDNESDAY...

WEDNESDAY NIGHT...
SKY/WEATHER.....MOSTLY CLEAR.
MIN TEMPERATURE.....43 TO 50.
MAX HUMIDITY.....20 TO 30 PERCENT.
WIND (20 FT).....EAST 15 MPH.
WAL.....1.

TUESDAY...
SKY/WEATHER.....MOSTLY SUNNY.
MAX TEMPERATURE.....80 TO 85.
MIN HUMIDITY.....5 TO 10 PERCENT.
WIND (20 FT).....EAST 10 MPH BECOMING NORTHWEST IN THE AFTERNOON.
WAL.....1.

TUESDAY NIGHT...
SKY/WEATHER.....MOSTLY CLEAR...BECOMING PARTLY CLOUDY.
MIN TEMPERATURE.....44 TO 51.
MAX HUMIDITY.....20 TO 30 PERCENT.
WIND (20 FT).....EAST 15 MPH.
WAL.....1.

WEDNESDAY...
SKY/WEATHER.....PARTLY CLOUDY.
MAX TEMPERATURE.....80 TO 85.
MIN HUMIDITY.....5 TO 10 PERCENT.
WIND (20 FT).....NORTHEAST 10 MPH.
WAL.....1.

FORECAST DAYS 3 THROUGH 7...
SUSTAINED WINDS LESS THAN 20 MPH EXCEPT WHEN SPECIFIED

THURSDAY...MOSTLY CLEAR. LOWS 44 TO 51. HIGHS 80 TO 85.
FRIDAY...MOSTLY CLEAR. LOWS 38 TO 47. HIGHS 73 TO 78.
SATURDAY...MOSTLY CLEAR. LOWS 37 TO 47. HIGHS 75 TO 80.
SUNDAY...MOSTLY CLEAR. LOWS 40 TO 49. HIGHS 71 TO 76.
MONDAY...MOSTLY CLEAR. LOWS 44 TO 51. HIGHS 73 TO 78.

COUNTY

Page 3 of 6

COUNTIES EXCLUDING THE NATIONAL FOREST-
130 PM MON FEB 2006

...RED FLAG WARNING IN EFFECT UNTIL 4 PM WEDNESDAY...

.TONIGHT...

SKY/WEATHER.....MOSTLY CLEAR.
MIN TEMPERATURE.....40 TO 50.
MAX HUMIDITY.....25 TO 35 PERCENT.
WIND (20 FT).....NORTHEAST 15 MPH.
CAL.....1.

.TUESDAY...

SKY/WEATHER.....MOSTLY SUNNY.
MAX TEMPERATURE.....75 TO 81.
MIN HUMIDITY.....5 TO 10 PERCENT.
WIND (20 FT).....NORTH 15 MPH.
CAL.....1.

.TUESDAY NIGHT...

SKY/WEATHER.....MOSTLY CLEAR.
MIN TEMPERATURE.....41 TO 51.
MAX HUMIDITY.....20 TO 30 PERCENT.
WIND (20 FT).....NORTH 15 MPH.
CAL.....1.

.WEDNESDAY...

SKY/WEATHER.....PARTLY CLOUDY.
MAX TEMPERATURE.....75 TO 81.
MIN HUMIDITY.....5 TO 10 PERCENT.
WIND (20 FT).....NORTHEAST 15 MPH.
CAL.....1.

FORECAST DAYS 3 THROUGH 7...

SUSTAINED WINDS LESS THAN 20 MPH EXCEPT WHEN SPECIFIED.

.THURSDAY...MOSTLY CLEAR. LOWS 41 TO 51. HIGHS 75 TO 81.

.FRIDAY...MOSTLY CLEAR. LOWS 38 TO 44. HIGHS 73 TO 78.

.SATURDAY...MOSTLY CLEAR. LOWS 40 TO 46. HIGHS 75 TO 80.

.SUNDAY...MOSTLY CLEAR. LOWS 40 TO 46. HIGHS 71 TO 76.

.MONDAY...MOSTLY CLEAR. LOWS 41 TO 51. HIGHS 73 TO 78.

15

COUNTY
THE NATIONAL FOREST-
130 PM MON FEB 2006

...RED FLAG WARNING IN EFFECT UNTIL 4 PM WEDNESDAY...

.TONIGHT...

SKY/WEATHER.....MOSTLY CLEAR.
MIN TEMPERATURE.....28 TO 38.
MAX HUMIDITY.....20 TO 30 PERCENT ON SLOPES TO 15 TO 20
PERCENT ON SLOPES.

WIND (20 FT).....
SLOPES.....EAST 15 MPH.
RIDGETOP.....EAST 15 MPH.
CAL.....1.

.TUESDAY...

SKY/WEATHER.....MOSTLY SUNNY.
MAX TEMPERATURE.....55 TO 65.
MIN HUMIDITY.....5 TO 10 PERCENT.
WIND (20 FT).....
SLOPES.....EAST 15 MPH.
RIDGETOP.....SOUTHEAST 15 MPH.
CAL.....1.

.TUESDAY NIGHT...

SKY/WEATHER.....MOSTLY CLEAR.
MIN TEMPERATURE.....28 TO 38.
MAX HUMIDITY.....30 TO 40 PERCENT ON SLOPES TO 20 TO 30
PERCENT ON SLOPES.

WIND (20 FT).....
SLOPES.....NORTHEAST 15 MPH.
RIDGETOP.....EAST 15 MPH.
CAL.....1.

...WEDNESDAY...

SKY/WEATHER.....PARTLY CLOUDY.

MAX TEMPERATURE.....55 TO 65.

MIN HUMIDITY.....10 TO 15 PERCENT.

WIND (20 FT).....

SLOPES.....NORTHEAST 15 MPH.

RIDGETOP.....EAST 15 MPH

CAL.....1.

FORECAST DAYS 3 THROUGH 7...

SUSTAINED WINDS LESS THAN 20 MPH EXCEPT WHEN SPECIFIED

.THURSDAY...MOSTLY CLEAR. LOWS 28 TO 38. HIGHS 55 TO 65.

.FRIDAY...MOSTLY CLEAR. LOWS 26 TO 36. HIGHS 53 TO 63.

.SATURDAY...MOSTLY CLEAR. LOWS 28 TO 38. HIGHS 55 TO 65.

.SUNDAY...MOSTLY CLEAR. LOWS 26 TO 36. HIGHS 51 TO 61.

.MONDAY...MOSTLY CLEAR. LOWS 28 TO 38. HIGHS 53 TO 63.

18

...AND FOOTHILLS OF [REDACTED] COUNTY
NATIONAL FOREST AND SURROUNDING MOUNTAINS-
230 PM [REDACTED] MON FEB 2006

...REC FLAG WARNING IN EFFECT UNTIL 4 PM [REDACTED] WEDNESDAY...

.TONIGHT...

SKY/WEATHER.....MOSTLY CLEAR.

4IN TEMPERATURE.....42 TO 49 IN THE [REDACTED] MOUNTAINS TO 35 TO 45
IN THE [REDACTED] COUNTY MOUNTAINSMAX HUMIDITY:.....25 TO 35 PERCENT ON [REDACTED] SLOPES TO 20 TO 30
PERCENT IN THE [REDACTED] MOUNTAINS AND
FOOTHILLS AND ON [REDACTED] SLOPES.

WIND (20 FT).....

SLOPES.....NORTHEAST 10 TO 20 MPH.

RIDGETOP.....EAST 15 MPH BECOMING NORTH AFTER MIDNIGHT.

CAL.....1.

.TUESDAY...

SKY/WEATHER.....MOSTLY SUNNY.

MAX TEMPERATURE.....69 TO 76 IN THE [REDACTED] MOUNTAINS TO 65 TO 75
IN THE [REDACTED] COUNTY MOUNTAINS.

MIN HUMIDITY.....5 TO 10 PERCENT.

WIND (20 FT).....

SLOPES.....NORTHEAST 10 TO 20 MPH.

RIDGETOP.....EAST 10 TO 20 MPH.

CAL.....1.

.TUESDAY NIGHT...

SKY/WEATHER.....MOSTLY CLEAR...BECOMING PARTLY CLOUDY.

4IN TEMPERATURE.....43 TO 49 IN THE [REDACTED] MOUNTAINS TO 35 TO 45
IN THE [REDACTED] COUNTY MOUNTAINSMAX HUMIDITY:.....25 TO 35 PERCENT ON DESERT SLOPES TO 20 TO 30
PERCENT IN THE [REDACTED] MOUNTAINS AND
FOOTHILLS AND ON [REDACTED] SLOPES.

WIND (20 FT).....

SLOPES.....NORTHEAST 15 MPH.

RIDGETOP.....NORTHEAST 15 MPH.

CAL.....1.

.WEDNESDAY...

SKY/WEATHER.....PARTLY CLOUDY.

MAX TEMPERATURE.....69 TO 76 IN THE [REDACTED] MOUNTAINS TO 65 TO 75
IN THE [REDACTED] COUNTY MOUNTAINS.

MIN HUMIDITY.....10 PERCENT.

WIND (20 FT).....

SLOPES.....NORTHEAST 15 MPH.

RIDGETOP.....NORTHEAST 15 MPH.

CAL.....1.

FORECAST DAYS 3 THROUGH 7...

SUSTAINED WINDS LESS THAN 20 MPH EXCEPT WHEN SPECIFIED

.THURSDAY...PARTLY CLOUDY. LOWS 43 TO 48 IN THE [REDACTED]

MOUNTAINS TO 35 TO 45 IN THE [REDACTED] COUNTY MOUNTAINS. HIGHS

59 TO 76 IN THE [REDACTED] MOUNTAINS TO 65 TO 75 IN THE [REDACTED]

COUNTY MOUNTAINS.

.FRIDAY...MOSTLY CLEAR. LOWS 39 TO 46 IN THE MOUNTAINS
TO 31 TO 41 IN THE COUNTY MOUNTAINS. HIGHS 61 TO 71.
.SATURDAY...MOSTLY CLEAR. LOWS 41 TO 48 IN THE
MOUNTAINS TO 31 TO 41 IN THE COUNTY MOUNTAINS. HIGHS
53 TO 73.
.SUNDAY...MOSTLY CLEAR. LOWS 41 TO 48 IN THE MOUNTAINS
TO 33 TO 43 IN THE COUNTY MOUNTAINS. HIGHS 59 TO 69.
.MONDAY...MOSTLY CLEAR. LOWS 43 TO 48 IN THE MOUNTAINS
TO 35 TO 45 IN THE COUNTY MOUNTAINS. HIGHS 61 TO 71.

18

130 PM MON FEB 6 2006

.TONIGHT...
SKY/WEATHER.....MOSTLY CLEAR.
MIN TEMPERATURE.....AROUND 35.
MAX HUMIDITY.....40 TO 50 PERCENT.
WIND (20 FT).....WEST 10 MPH.
CAL.....1.
.TUESDAY...
SKY/WEATHER.....MOSTLY SUNNY.
MAX TEMPERATURE.....64 TO 71.
MIN HUMIDITY.....10 TO 15 PERCENT.
WIND (20 FT).....WEST 10 MPH IN THE MORNING BECOMING VARIABLE 3
TO 6 MPH.
CAL.....1.

.TUESDAY NIGHT...
SKY/WEATHER.....MOSTLY CLEAR.
MIN TEMPERATURE.....34 TO 39.
MAX HUMIDITY.....35 TO 45 PERCENT.
WIND (20 FT).....WEST 10 MPH.
CAL.....1.

.WEDNESDAY...
SKY/WEATHER.....PARTLY CLOUDY.
MAX TEMPERATURE.....64 TO 71.
MIN HUMIDITY.....10 TO 15 PERCENT.
WIND (20 FT).....VARIABLE 3 TO 6 MPH.
CAL.....1.

FORECAST DAYS 3 THROUGH 7...
SUSTAINED WINDS LESS THAN 20 MPH EXCEPT WHEN SPECIFIED

.THURSDAY...MOSTLY CLEAR. LOWS 34 TO 39. HIGHS 64 TO 71.
.FRIDAY...MOSTLY CLEAR. LOWS AROUND 33. HIGHS 66 TO 71.
.SATURDAY...MOSTLY CLEAR. LOWS 34 TO 39. HIGHS 68 TO 73.
.SUNDAY...MOSTLY CLEAR. LOWS AROUND 33. HIGHS 64 TO 69.
.MONDAY...MOSTLY CLEAR. LOWS 34 TO 39. HIGHS 66 TO 71.

18

130 PM MON FEB 6 2006

.TONIGHT...
SKY/WEATHER.....MOSTLY CLEAR.
MIN TEMPERATURE.....42 TO 52.
MAX HUMIDITY.....20 TO 30 PERCENT.
WIND (20 FT).....NORTHWEST 10 MPH.
CAL.....1.

.TUESDAY...
SKY/WEATHER.....MOSTLY SUNNY.
MAX TEMPERATURE.....78 TO 83.
MIN HUMIDITY.....5 TO 10 PERCENT.
WIND (20 FT).....NORTHWEST 10 MPH IN THE MORNING BECOMING
VARIABLE 3 TO 6 MPH.
CAL.....1.

.TUESDAY NIGHT...
SKY/WEATHER.....MOSTLY CLEAR...BECOMING PARTLY CLOUDY.

TEMPERATURE.....45 TO 55.
RX HUMIDITY.....20 TO 30 PERCENT.
IND (20 FT).....NORTHWEST 10 MPH.
AL.....1.

WEDNESDAY...
KY/WEATHER.....PARTLY CLOUDY.
RX TEMPERATURE.....78 TO 83.
IN HUMIDITY.....5 TO 10 PERCENT.
IND (20 FT).....VARIABLE 3 TO 6 MPH.
AL.....1.

FORECAST DAYS 3 THROUGH 7...
SUSTAINED WINDS LESS THAN 20 MPH EXCEPT WHEN SPECIFIED

THURSDAY...PARTLY CLOUDY. LOWS 45 TO 55. HIGHS 78 TO 83.
FRIDAY...MOSTLY CLEAR. LOWS 42 TO 52. HIGHS 76 TO 81.
SATURDAY...MOSTLY CLEAR. LOWS 44 TO 53. HIGHS 78 TO 83.
SUNDAY...MOSTLY CLEAR. LOWS 43 TO 53. HIGHS 74 TO 79.
MONDAY...MOSTLY CLEAR. LOWS 45 TO 55. HIGHS 76 TO 81.

is

RED FLAG WARNING
NATIONAL WEATHER SERVICE
122 AM MON FEB 2006

COUNTY/ALL AREAS OF THE COUNTY EXCLUDING THE
NATIONAL FOREST
COUNTIES EXCLUDING THE NATIONAL FOREST-
COUNTY
COUNTY
COUNTY
122 AM MON FEB 2006

...RED FLAG WARNING REMAINS IN EFFECT UNTIL 4 PM WEDNESDAY...

A RED FLAG WARNING REMAINS IN EFFECT UNTIL 4 PM WEDNESDAY.

WIDESPREAD HUMIDITY AT OR BELOW 10 PERCENT WITH LITTLE TO NO
RECOVERY AT NIGHT IS EXPECTED THROUGH WEDNESDAY.

IN ADDITION...AREAS OF NORTHEAST WINDS GUSTING OVER 35 MPH THROUGH
AND BELOW MOUNTAIN PASSES AND CANYONS WILL CONTINUE TODAY...AND A
WIND ADVISORY IS IN EFFECT UNTIL 2 PM.

FOR TONIGHT THROUGH WEDNESDAY...PERIODS OF EAST WINDS 15 TO 25
MPH WITH LOCALLY HIGHER GUSTS THROUGH AND BELOW PASSES AND CANYONS
ARE LIKELY. IN ADDITION...RELATIVE HUMIDITY BELOW 10 PERCENT WILL
PREVAIL FOR EXTENDED PERIODS.

A RED FLAG WARNING MEANS THAT CRITICAL FIRE WEATHER CONDITIONS
ARE EITHER OCCURRING NOW...OR WILL SHORTLY. A COMBINATION OF
STRONG WINDS...LOW RELATIVE HUMIDITY...AND WARM TEMPERATURES WILL
CREATE EXPLOSIVE FIRE GROWTH POTENTIAL.

19

RED FLAG WARNING

NATIONAL WEATHER SERVICE
1123 AM MON FEB 2006COUNTY/ALL AREAS OF THE COUNTY EXCLUDING THE
NATIONAL FOREST COUNTYCOUNTIES EXCLUDING THE NATIONAL FOREST-
COUNTY COUNTY

COUNTY

COUNTY

1123 AM MON FEB 2006

...RED FLAG WARNING REMAINS IN EFFECT UNTIL 4 PM WEDNESDAY...

A RED FLAG WARNING REMAINS IN EFFECT UNTIL 4 PM WEDNESDAY.

WIDESPREAD HUMIDITY AT OR BELOW 10 PERCENT WITH LITTLE TO NO
RECOVERY AT NIGHT IS EXPECTED THROUGH WEDNESDAY.IN ADDITION...AREAS OF NORTHEAST WINDS GUSTING OVER 35 MPH
THROUGH AND BELOW MOUNTAIN PASSES AND CANYONS WILL CONTINUE
TODAY.THROUGH WEDNESDAY...PERIODS OF EAST WINDS 15 TO 25 MPH WITH
LOCALLY HIGHER GUSTS THROUGH AND BELOW PASSES AND CANYONS ARE
LIKELY. IN ADDITION...RELATIVE HUMIDITY BELOW 10 PERCENT WILL
PREVAIL FOR EXTENDED PERIODS.A RED FLAG WARNING MEANS THAT CRITICAL FIRE WEATHER CONDITIONS
ARE EITHER OCCURRING NOW...OR WILL SHORTLY. A COMBINATION OF
STRONG WINDS...LOW RELATIVE HUMIDITY...AND WARM TEMPERATURES WILL
CREATE EXPLOSIVE FIRE GROWTH POTENTIAL.

RED FLAG WARNING
NATIONAL WEATHER SERVICE
553 PM MON FEB 2006

COUNTY/ALL AREAS OF THE COUNTY EXCLUDING THE
NATIONAL FOREST

COUNTIES INCLUDING THE NATIONAL FOREST-

COUNTY

COUNTY

SO COUNTY

553 PM MON FEB 2006

...RED FLAG WARNING REMAINS IN EFFECT UNTIL 4 PM WEDNESDAY...

OFFSHORE WINDS WILL CONTINUE THROUGH WEDNESDAY WITH
WIDESPREAD HUMIDITIES AT OR BELOW 10 PERCENT WITH ONLY MINOR
NIGHTTIME RECOVERY.

NORTHEAST WINDS WILL INCREASE AGAIN LATER TONIGHT AND CONTINUE
THROUGH TUESDAY MORNING...WITH WINDS GUSTS FROM 30 TO 40 MPH THROUGH
THE MOUNTAIN PASSES AND CANYONS. A SLIGHT DECREASE IN THE WINDS
WILL OCCUR TUESDAY AFTERNOON AS AN AFTERNOON BREEZE DEVELOPS.
THE EAST WINDS WILL AGAIN STRENGTHEN TUESDAY NIGHT AND CONTINUE
THROUGH WEDNESDAY MORNING.

A RED FLAG WARNING MEANS THAT CRITICAL FIRE WEATHER CONDITIONS
ARE OCCURRING. THE COMBINATION OF STRONG WINDS...LOW RELATIVE
HUMIDITY...AND WARM TEMPERATURES WILL CREATE EXPLOSIVE FIRE
GROWTH POTENTIAL.

15

FIRE WEATHER/FIRE DANGER FORECAST

FIRE WEATHER/FIRE DANGER FORECAST
0930 THURSDAY, FEBRUARY 2, 2006
FIRE WEATHER CENTER - PREDICTIVE SERVICES UNIT
GEOGRAPHICAL AREA COORDINATION CENTER

Click here to see if there are any National Weather Service Fire Weather Watches or Red Flag Warnings in effect

This weather product consolidates the fire weather forecasts of the National Weather Service (NWS) into a geographic area product. Significant discrepancies are coordinated with the NWS. NOTE: Thunderstorms imply strong, gusty and erratic winds.

*****STRONG NORTHEAST TO EAST WINDS WITH VERY LOW HUMIDITY OVER SUNDAY THROUGH THE MIDDLE OF NEXT WEEK*****

Discussion for entire area...

A ridge of high pressure will bring warmer temperatures and lower humidity through Friday. A trough will bring a chance of showers to the northern parts of Saturday. A strong ridge of high pressure will bring above normal temperatures and low humidity Sunday through the middle of next week. There will be strong and gusty northeast to east winds over [REDACTED] today through the middle of next week.

TODAY...

Weather: Partly to mostly cloudy with a chance of showers in the north.

Max Temps: Mid 50s to mid 60s.

Min Humidity: 20-35%.

Winds: Ridgetop winds, southwest to northwest 5 to 15 mph. Along the slopes upslope/upcanyon 5 to 10 mph. In the valleys, northwest to northeast 5 to 10 mph in the morning becoming southeast to southwest 5 to 15 mph in the afternoon.

LAL: 1.

FIRE DANGER: See Fire Potential Product.

FRIDAY AND SATURDAY...

Weather: Mostly sunny Friday. Partly to mostly cloudy with a chance of showers in the north Saturday.

Max Temps: Upper 50s and 60s Friday and mid 50s to mid 60s Saturday.

Min Humidity: 20-35%.

Winds: Ridgetop winds, northeast to southeast 5 to 15 mph Friday and southwest to northwest 5 to 15 mph Saturday. Along the slopes, upslope/upcanyon 5 to 10 mph. In the valleys, northwest to northeast 5 to 10 mph in the mornings becoming southeast to southwest 5 to 15 mph in the afternoons.

LAL: 1.

FIRE DANGER: See Fire Potential Product.

NF and *****

Winds: Ridgetop winds, southwest to northwest 10 to 20 mph with higher gusts. Along the slopes, upslope/upcanyon 5 to 10 mph.

LAL: 1.

FIRE DANGER: See Fire Potential Product.

FRIDAY AND SATURDAY...

Weather: Mostly sunny.

Max Temps: 60s to low 70s Friday and upper 50s and 60s Saturday.

Min Humidity: 10-20%.

Winds: Ridgetop winds, northeast to southeast 5 to 15 mph Friday and southwest to northwest 5 to 15 mph Saturday. Along the slopes, upslope/upcanyon 5 to 10 mph.

LAL: 1.

FIRE DANGER: See Fire Potential Product.

TODAY...

Weather: Mostly sunny.

Max Temps: Upper 60s and 70s.

Min Humidity: 30-45%.

Winds: Light or calm in the morning becoming southwest to northwest 5 to 15 mph in the afternoon.

LAL: 1.

FIRE DANGER: See Fire Potential Product.

FRIDAY AND SATURDAY...

Weather: Mostly sunny.

Max Temps: 70s to low 80s Friday and upper 60s and 70s Saturday.

Min Humidity: 20-35%.

Winds: Light or calm in the mornings becoming southwest to northwest 5 to 15 mph in the afternoons.

LAL: 1.

FIRE DANGER: See Fire Potential Product.

TODAY...

Weather: Mostly sunny.

Max Temps: Mid 60s to mid 70s.

Min Humidity: 20-35%.

Winds: Ridgetop winds, southwest to northwest 10 to 20 mph with higher gusts. Along the slopes, upslope/upcanyon 5 to 10 mph.

LAL: 1.

FIRE DANGER: See Fire Potential Product.

FRIDAY AND SATURDAY...

Weather: Mostly sunny.

Max Temps: Upper 60s and 70s Friday and mid 60s to mid 70s Saturday.

Min Humidity: 15-30%.

Winds: Ridgetop winds, northeast to southeast 5 to 15 mph Friday and southwest to northwest 5 to 15 mph Saturday. Along the slopes, upslope/upcanyon 5 to 10 mph.

LAL: 1.

FIRE DANGER: See Fire Potential Product.

TODAY...

Weather: Mostly sunny.

Max Temps: 60s to low 70s upper [REDACTED] with mid 70s to mid 80s lower [REDACTED].

Min Humidity: 15-30%.

Winds: Southwest to northwest 10 to 20 mph with higher gusts.

LAL: 1.

FIRE DANGER: See Fire Potential Product.

FRIDAY AND SATURDAY...

Weather: Mostly sunny.

Max Temps: Mid 60s to mid 70s upper [REDACTED] with upper 70s and 80s lower [REDACTED].

Friday and 60s to low 70s upper deserts with mid 70s to mid 80s lower de erts

Saturday.

Min Humidity: 10-20%.

Winds: Northeast to southeast 5 to 15 mph Friday and southwest to northw at 5 to 15 mph Saturday.

LAL: 1.

FIRE DANGER: See Fire Potential Product.

THE OUTLOOK FOR SUNDAY THROUGH TUESDAY FOR ALL PSAs...

Mostly sunny. Above normal temperatures with low humidity each day. Wind northeast to east 20 to 40 mph with higher gusts over the mountains and below the anyons and passes of [REDACTED] otherwise northeast to southeast 5 to 15 ph.

THE EXTENDED OUTLOOK FOR WEDNESDAY FEBRUARY 9 THRU SATURDAY FEBRUARY 12.
 Temperatures.....Above normal.
 Precipitation.....None.
 Significant Winds...Strong and gusty northeast to east winds over Southe r.
 California early in the period.

THE 30-DAY OUTLOOK FOR THE MONTH OF FEBRUARY...
 Temperatures.....Above normal.
 Precipitation,...Above normal.

THE 90-DAY OUTLOOK FOR FEBRUARY THROUGH APRIL.

Temperatures.....Above normal.

Precipitation....Near normal.

The next 30-day and 90-day outlooks will be available on the afternoon o February

End/[REDACTED]

1430 ~~AT~~ THURSDAY, FEBRUARY 4, 2000
~~XXXXXXXXXX~~ FIRE WEATHER CENTER - PREDICTIVE SERVICES UNIT
~~XXXXXXXXXX~~ CALIFORNIA GEOGRAPHICAL AREA COORDINATION CENTER

TONIGHT...

FIRE DANGER: Not available.

FRIDAY AND SATURDAY...

Weather: Mostly sunny.

Max Temps: Mid 60s to mid 70s upper [REDACTED] with upper 70s and 80s low [REDACTED]

Friday and 60s to low 70s upper deserts with mid 70s to mid 80s lower [REDACTED]
Saturday.

Min Humidity: 10-20%.

Winds: Northeast to southeast 5 to 15 mph Friday and southwest to north east 5 to 15 mph Saturday.

LAL: 1.

FIRE DANGER: See Fire Potential Product.

THE OUTLOOK FOR SUNDAY THROUGH TUESDAY FOR ALL PSAs...

Mostly sunny. Above normal temperatures with low humidity each day. Winds northeast to east 20 to 40 mph with higher gusts over the mountains and below the canyons and passes of [REDACTED], otherwise northeast to southeast 5 to 15 mph.

THE EXTENDED OUTLOOK FOR WEDNESDAY FEBRUARY THRU SATURDAY FEBRUARY ...

Temperatures.....Above normal.

Precipitation.....None.

Significant Winds...Strong and gusty northeast to east winds over Southern California early in the period.

THE 30-DAY OUTLOOK FOR THE MONTH OF FEBRUARY...

Temperatures.....Above normal.

Precipitation.....Above normal.

THE 90-DAY OUTLOOK FOR FEBRUARY THROUGH APRIL.

Temperatures.....Above normal.

Precipitation.....Near normal.

The next 30-day and 90-day outlooks will be available on the afternoon of February [REDACTED]th.

End/[REDACTED]

FIRE WEATHER/FIRE DANGER FORECAST

0930 FRIDAY, FEBRUARY 3, 2006

FIRE WEATHER CENTER - PREDICTIVE SERVICES UNIT

GEOGRAPHICAL AREA COORDINATION CENTER

RIVERSIDE, CALIFORNIA

Click here to see if there are any National Weather Service Fire Weather Watches or Red Flag Warnings in effect:

This weather product consolidates the fire weather forecasts of the National Weather Service (NWS) into a geographic area product. Significant discrepancies are coordinated with the NWS. **NOTE:** Thunderstorms imply strong, gusty and erratic winds.

*****STRONG NORTHEAST TO EAST WINDS WITH VERY LOW HUMIDITY OVER
SUNDAY THROUGH THE MIDDLE OF NEXT WEEK ****

Discussion for entire area...

A ridge of high pressure will bring warmer temperatures and lower humidity today. A trough will bring a chance of showers to the northern parts of the area Saturday. A strong ridge of high pressure will bring above normal temperatures and low humidity Sunday through the middle of next week. There will be strong and gusty northeast to east winds over the area Sunday through the middle of next week.

TODAY...

Weather: Mostly sunny.

Max Temps: Mid 50s to mid 60s.

Min Humidity: 20-35%.

Winds: Ridgetop winds, southeast to southwest 5 to 15 mph. Along the slopes, upslope/upcanyon 5 to 10 mph. In the valleys, northwest to northeast 5 to 10 mph in the morning becoming southeast to southwest 5 to 15 mph in the afternoon.

LAL: 1.

FIRE DANGER: See Fire Potential Product.

SATURDAY AND SUNDAY...

Weather: Partly to mostly cloudy with a chance of showers in the north Saturday. Mostly sunny Sunday.

Max Temps: 50s to low 60s.

Min Humidity: 20-35% Saturday and 10-20% Sunday.

Winds: Ridgetop winds, southwest to northwest 10 to 20 mph with higher gusts Saturday and northwest to northeast 10 to 20 mph with higher gusts Sunday. Along the slopes, upslope/upcanyon 5 to 10 mph. In the valleys, northwest to northeast 5 to 10 mph in the morning becoming southeast to southwest 10 to 20 mph with higher gusts in the afternoon Saturday and northwest to northeast 10 to 20 mph with higher gusts Sunday.

LAL: 1.

FIRE DANGER: See Fire Potential Product.

TODAY...

Weather: Mostly sunny.

Max Temps: 60s to low 70s.

Min Humidity: 15-30%.

Winds: Ridgetop winds, northwest to northeast 10 to 20 mph with higher gusts. Along the slopes, upslope/upcanyon 5 to 10 mph.

LAL: 1.

FIRE DANGER: See Fire Potential Product.

SATURDAY AND SUNDAY...

Weather: Mostly sunny.

Max Temps: Upper 50s and 60s.

Min Humidity: 15-30% Saturday and 5-15% Sunday.

Winds: Ridgetop winds, southwest to northwest 10 to 20 mph with higher gusts Saturday and northwest to northeast 20 to 40 mph with higher gusts Sunday. Along the slopes, upslope/upcanyon 5 to 10 mph Saturday and northwest to northeast 15 to 30 mph with higher gusts Sunday.

LAL: 1.

FIRE DANGER: See Fire Potential Product.

TODAY...

Weather: Areas of morning low clouds and fog ~~coastal~~ areas, otherwise mostly sunny.

Max Temps: Upper 60s and 70s.

Min Humidity: 30-45%.

Winds: Light ~~offshore~~ or calm in the morning becoming southwest to northwest 5 to 15 mph in the afternoon.

LAL: 1.

FIRE DANGER: See Fire Potential Product.

SATURDAY AND SUNDAY...

Weather: Areas of morning low clouds and fog coastal areas, otherwise mostly sunny Saturday. Mostly sunny Sunday.

Max Temps: Mid 60s to mid 70s.

Min Humidity: 30-45% Saturday and 5-15% Sunday.

Winds: Light offshore or calm in the morning becoming southwest to northwest 5 to 15 mph in the afternoon Saturday and northwest to northeast 15 to 30 mph with higher gusts Sunday.

LAL: 1.

FIRE DANGER: See Fire Potential Product.

TODAY...

Weather: Mostly sunny.

Max Temps: Mid 60s to mid 70s.

Min Humidity: 20-35%.

Winds: Ridgetop winds, northeast to southeast 5 to 15 mph. Along the slopes, upslope/upcanyon 5 to 10 mph.

LAL: 1.

FIRE DANGER: See Fire Potential Product.

SATURDAY AND SUNDAY...

Weather: Mostly sunny.

Max Temps: 60s to low 70s.

Min Humidity: 20-35% Saturday and 5-15% Sunday.

Winds: Ridgetop winds, southwest to northwest 10 to 20 mph with higher gusts Saturday and northwest to northeast 15 to 30 mph with higher gusts Sunday. Along the slopes, upslope/upcanyon 5 to 10 mph Saturday and northwest to northeast 10 to 20 mph with higher gusts Sunday.

LAL: 1.

FIRE DANGER: See Fire Potential Product.

TODAY...

Weather: Mostly sunny.

Max Temps: 60s to low 70s upper [redacted] with mid 70s to mid 80s lower [redacted].

Min Humidity: 15-30%.

Winds: Southeast to southwest 5 to 15 mph.

LAL: 1.

FIRE DANGER: See Fire Potential Product.

SATURDAY AND SUNDAY...

Weather: Mostly sunny.

Max Temps: Upper 50s and 60s upper [redacted] with 70s to low 80s lower [redacted].

Min Humidity: 15-30% Saturday and 10-20% Sunday.

Winds: Southwest to northwest 15 to 25 mph with higher gusts Saturday and northwest to northeast 15 to 30 mph with higher gusts Sunday.

LAL: 1.

FIRE DANGER: See Fire Potential Product.

THE OUTLOOK FOR MONDAY THROUGH WEDNESDAY FOR ALL PSAs...

Mostly sunny. Above normal temperatures with low humidity each day. Winds northeast to east 20 to 40 mph with higher gusts over the mountains and below the canyons and passes of [redacted], otherwise northeast to southeast 5 to 15 mph.

THE EXTENDED OUTLOOK FOR THURSDAY FEBRUARY THRU SUNDAY FEBRUARY...

Temperatures.....Above normal early in the period becoming near normal

Precipitation.....None.

Significant Winds...None.

THE 30-DAY OUTLOOK FOR THE MONTH OF FEBRUARY...

Temperatures.....Above normal.

Precipitation.....Above normal.

THE 90-DAY OUTLOOK FOR FEBRUARY THROUGH APRIL.

Temperatures.....Above normal.

Precipitation.....Near normal.

The next 30-day and 90-day outlooks will be available on the afternoon of February [redacted]

End/[redacted]

FIRE WEATHER/FIRE DANGER FORECAST

Page 1 of 5

FIRE WEATHER/FIRE DANGER FORECAST

1430 **FRIDAY, FEBRUARY 3, 2006**

FIRE WEATHER CENTER - PREDICTIVE SERVICES UNIT

GEOGRAPHICAL AREA COORDINATION CENTER

[Click here](#) to see if there are any National Weather Service Fire Weather Watches or Red Flag Warnings in effect

This weather product consolidates the fire weather forecasts of the National Weather Service (NWS) into a geographic area product. Significant discrepancies are coordinated with the NWS. NOTE: Thunderstorms imply strong, gusty and erratic winds.

*****STRONG NORTHEAST TO EAST WINDS WITH VERY LOW HUMIDITY OVER
SUNDAY THROUGH THE MIDDLE OF NEXT WEEK*****

Discussion for entire area...

A ridge of high pressure will bring warmer temperatures and lower humidity today. A trough will bring a chance of showers to the northern parts of the area Saturday. A strong ridge of high pressure will bring above normal temperatures and low humidity Sunday through the middle of next week. There will be strong and gusty northeast to east winds over the area Sunday through the middle of next week.

TONIGHT...

Weather: Increasing clouds.

Max Humidity: 70-90%.

Winds: Ridgetop winds, southeast to southwest 5 to 15 mph. Along the slope, becoming downslope/downcanyon 5 to 10 mph after sunset. In the valleys, southeast to southwest 5 to 15 mph becoming northwest to northeast 5 to 10 mph after sunset.

LAL: 1.

FIRE DANGER: Not available.

SATURDAY AND SUNDAY...

Weather: Partly to mostly cloudy with a chance of showers in the north Saturday. Mostly sunny Sunday.

Max Temps: 50s to low 60s.

Min Humidity: 20-35% Saturday and 10-20% Sunday.

Winds: Ridgetop winds, southwest to northwest 10 to 20 mph with higher gusts Saturday and northwest to northeast 10 to 20 mph with higher gusts Sunday. Along the slopes, upslope/upcanyon 5 to 10 mph. In the valleys, northwest to northeast 5 to 10 mph in the morning becoming southeast to southwest 10 to 20 mph with higher gusts in the afternoon Saturday and northwest to northeast 10 to 20 mph with higher gusts Sunday.

LAL: 1.

FIRE DANGER: See Fire Potential Product.

FIRE WEATHER/FIRE DANGER FORECAST

Page 4 of 5

LAL: 1.

FIRE DANGER: Not available.

SATURDAY AND SUNDAY...

Weather: Mostly sunny.

Max Temps: Upper 50s and 60s.

Min Humidity: 15-30% Saturday and 5-15% Sunday.

Winds: Ridgetop winds, southwest to northwest 10 to 20 mph with higher gusts Saturday and northwest to northeast 20 to 40 mph with higher gusts Sunday. Along the slopes, upslope/upcanyon 5 to 10 mph Saturday and northwest to northeast 15 to 30 mph with higher gusts Sunday.

LAL: 1.

FIRE DANGER: See Fire Potential Product.

TONIGHT...

Weather: Areas of low clouds and fog [REDACTED] areas, otherwise mostly clear.

Max Humidity: 80-100%.

Winds: Southwest to northwest 5 to 15 mph becoming light [REDACTED] or calm after sunset.

LAL: 1.

FIRE DANGER: Not available.

SATURDAY AND SUNDAY...

Weather: Areas of morning low clouds and fog [REDACTED] areas, otherwise mostly sunny Saturday. Mostly sunny Sunday.

Max Temps: Mid 60s to mid 70s.

Min Humidity: 30-45% Saturday and 5-15% Sunday.

Winds: Light [REDACTED] or calm in the morning becoming southwest to northwest 5 to 15 mph in the afternoon Saturday and northwest to northeast 15 to 30 mph with higher gusts Sunday.

LAL: 1.

FIRE DANGER: See Fire Potential Product.

TONIGHT...

Weather: Mostly clear.

Max Humidity: 60-80%.

Winds: Ridgetop winds, southeast to southwest 5 to 15 mph. Along the slopes, becoming downslope/downcanyon 5 to 10 mph after sunset.

LAL: 1.

FIRE DANGER: See Fire Potential Product.

SATURDAY AND SUNDAY...

Weather: Mostly sunny.

Max Temps: 60s to low 70s.

Min Humidity: 20-35% Saturday and 5-15% Sunday.

Winds: Ridgetop winds, southwest to northwest 10 to 20 mph with higher gusts Saturday and northwest to northeast 15 to 30 mph with higher gusts Sunday. Along the slopes, upslope/upcanyon 5 to 10 mph Saturday and northwest to northeast 10 to 20 mph with higher gusts Sunday.

LAL: 1.

FIRE DANGER: See Fire Potential Product.

TONIGHT...

Weather: Mostly clear.

Max Humidity: 50-70%.

Winds: Southeast to southwest 5 to 15 mph.

LAL: 1.

FIRE DANGER: Not available.

SATURDAY AND SUNDAY...

Weather: Mostly sunny.

Max Temps: Upper 50s and 60s upper [redacted]s with 70s to low 80s lower [redacted]s.

Min Humidity: 15-30% Saturday and 10-20% Sunday.

Winds: Southwest to northwest 15 to 25 mph with higher gusts Saturday and northwest to northeast 15 to 30 mph with higher gusts Sunday.

LAL: 1.

FIRE DANGER: See Fire Potential Product.

THE OUTLOOK FOR MONDAY THROUGH WEDNESDAY FOR ALL PSAs...

Mostly sunny. Above normal temperatures with low humidity each day. Winds northeast to east 20 to 40 mph with higher gusts over the mountains and below the canyons and passes of [redacted], otherwise northeast to southeast 5 to 15 mph.

THE EXTENDED OUTLOOK FOR THURSDAY FEBRUARY thru SUNDAY FEBRUARY...

Temperatures.....Above normal early in the period becoming near normal

Precipitation.....None.

Significant Winds...None.

THE 30-DAY OUTLOOK FOR THE MONTH OF FEBRUARY...

Temperatures.....Above normal.

Precipitation....Above normal.

THE 90-DAY OUTLOOK FOR FEBRUARY THROUGH APRIL.

Temperatures.....Above normal.

Precipitation....Near normal.

The next 30-day and 90-day outlooks will be available on the afternoon of February

End/

FIRE WEATHER/FIRE DANGER FORECAST
0930 MONDAY, FEBRUARY 6, 2006
FIRE WEATHER CENTER - PREDICTIVE SERVICES UNIT
A GEOGRAPHICAL AREA COORDINATION CENTER

[Click here](#) to see if there are any National Weather Service Fire Weather Watches or Red Flag Warnings in effect

This weather product consolidates the fire weather forecasts of the National Weather Service (NWS) into a geographic area product. Significant discrepancies are coordinated with the NWS. NOTE: Thunderstorms imply strong, gusty and erratic winds.

*****STRONG NORTHEAST TO EAST WINDS WITH VERY LOW HUMIDITY OVER
A TODAY THROUGH THURSDAY*****

Discussion for entire area...

A strong ridge of high pressure over the [redacted] will maintain above normal temperatures and low humidity through much of this week. There will be locally strong and gusty northeast to east winds over [redacted] today through Thursday.

TODAY...

Weather: Mostly sunny.

Max Temps: 50s mountains and 60s valleys.

Min Humidity: 10-20%.

Winds: Ridgetop winds, northeast to southeast 5 to 15 mph. Along the slopes, upslope/upcanyon 5 to 10 mph. In the valleys, northwest to northeast 10 to 20 mph.
LAL: 1.

FIRE DANGER: See Fire Potential Product.

TUESDAY AND WEDNESDAY...

Weather: Mostly sunny.

Max Temps: 50s mountains and 60s valleys.

Min Humidity: 10-20%.

Winds: Ridgetop winds, northeast to southeast 8 to 15 mph with higher gusts. Along the slopes, upslope/upcanyon 5 to 10 mph. In the valleys, northwest to northeast 10 to 20 mph.

LAL: 1.

FIRE DANGER: See Fire Potential Product.

TODAY...

Weather: Mostly sunny.

Max Temps: 60s to low 70s.

Min Humidity: 10-20%.

Winds: Ridgetop winds, northwest to northeast 10 to 20 mph. Along the slopes,

TODAY...

Weather: Mostly sunny.

Max Temps: 70s to mid 80s.

Min Humidity: 5-15%.

Winds: Local northeast to east 15 to 30 mph with higher gusts through and below canyons and passes.

LAL: 1.

FIRE DANGER: See Fire Potential Product.

TUESDAY AND WEDNESDAY...

Weather: Mostly sunny.

Max Temps: 70s to mid 80s.

Min Humidity: 5-15%.

Winds: Local northeast to east 15 to 30 mph with higher gusts below and through canyons and passes.

LAL: 1.

FIRE DANGER: See Fire Potential Product.

TODAY...

Weather: Mostly sunny.

Max Temps: Upper 60s and 70s.

Min Humidity: 5-15%.

Winds: Ridgetop winds, northeast 15 to 30 mph with higher gusts. Along the slopes, local northeast 12 to 25 mph with higher gusts.

LAL: 1.

FIRE DANGER: See Fire Potential Product.

TUESDAY AND WEDNESDAY...

Weather: Mostly sunny.

Max Temps: Upper 60s and 70s.

Min Humidity: 5-15%.

Winds: Ridgetop winds, local northeast to east 15 to 30 mph with higher gusts. Along the slopes, local northeast to east 12 to 25 mph with higher gusts.

LAL: 1.

FIRE DANGER: See Fire Potential Product.

TODAY...

Weather: Mostly sunny.

Max Temps: Upper 60s to low 70s upper deserts with upper 70s to mid 80s lower deserts.

Min Humidity: 10-20%.

Winds: Northeast 15 to 25 mph with higher gusts.

LAL: 1.

FIRE DANGER: See Fire Potential Product.

Partly cloudy. Above normal temperatures with below normal humidity. Winds northeast to east 20 to 35 mph with higher gusts over the mountains and below the canyons and passes of [REDACTED] Thursday, otherwise northeast to southeast 5 to 15 mph.

 THE EXTENDED OUTLOOK FOR SUNDAY FEBRUARY [REDACTED] THRU WEDNESDAY FEBRUARY [REDACTED]
 Temperatures.....Above normal becoming near normal late in the period.
 Precipitation.....None.
 Significant Winds...None.

 THE 30-DAY OUTLOOK FOR THE MONTH OF FEBRUARY...
 Temperatures.....Above normal.
 Precipitation....Near normal.

THE 90-DAY OUTLOOK FOR FEBRUARY THROUGH APRIL.

Temperatures.....Above normal.

Precipitation....Near normal.

The next 30-day and 90-day outlooks will be available on the afternoon of February [REDACTED].

End/[REDACTED]

~~XXXXXXXXXXXXXXXXXXXX~~ FIRE WEATHER/FIRE DANGER FORECAST

1430 ~~XXXX~~ MONDAY, FEBRUARY 27, 2006

~~XXXXXXXXXXXX~~ FIRE WEATHER CENTER - PREDICTIVE SERVICES UNIT

~~XXXXXXXXXXXX~~ GEOGRAPHICAL AREA COORDINATION CENTER

Click here to see if there are any National Weather Service
Fire Weather Watches or Red Flag Warnings in effect

This weather product consolidates the fire weather forecasts of the National Weather Service (NWS) into a geographic area product. Significant discrepancies are coordinated with the NWS. NOTE: Thunderstorms imply strong, gusty and erratic winds.

*****STRONG NORTHEAST TO EAST WINDS WITH VERY LOW HUMIDITY OVER
~~XXXXXXXXXXXXXXXXXXXX~~ TODAY THROUGH THURSDAY*****

Discussion for entire area...

A strong ridge of high pressure over the ~~XXXXXXXXXXXX~~ will maintain above normal temperatures and low humidity through much of this week. There will be locally strong and gusty northeast to east winds over ~~XXXXXXXXXXXX~~ today through Thursday.

~~XXXXXXXXXXXXXXXXXXXX~~
~~XXXXXXXXXXXXXXXXXXXX~~
~~XXXXXXXXXXXXXXXXXXXX~~
TONIGHT...

Weather: Partly cloudy.

Max Humidity: 25-40%.

Winds: Ridgetop winds, northeast to southeast 5 to 15 mph. Along the slopes, becoming downslope/downcanyon 5 to 10 mph after sunset. In the valleys, northwest to northeast 10 to 20 mph.

LAL: 1.

FIRE DANGER: Not available.

TUESDAY AND WEDNESDAY...

Weather: Partly cloudy.

Max Temps: 50s mountains and 60s valleys.

Min Humidity: 10-20%.

Winds: Ridgetop winds, northeast to southeast 8 to 15 mph with higher gusts. Along the slopes, upslope/upcanyon 5 to 10 mph. In the valleys, northwest to northeast 10 to 20 mph.

LAL: 1.

FIRE DANGER: See Fire Potential Product.

~~XXXXXXXXXXXXXXXXXXXX~~
~~XXXXXXXXXXXXXXXXXXXX~~
~~XXXXXXXXXXXXXXXXXXXX~~
TONIGHT...

Weather: Partly cloudy.

Max Humidity: 25-40%.

Winds: Ridgetop winds, northwest to northeast 10 to 20 mph. Along the slopes, becoming downslope/downcanyon 5 to 10 mph after sunset.

TONIGHT...

Weather: Partly cloudy.

Max Humidity: 15-30%.

Winds: Local northeast to east 15 to 30 mph with higher gusts through and below canyons and passes, becoming light offshore or calm after sunset.

LAL: 1.

FIRE DANGER: Not available.

TUESDAY AND WEDNESDAY...

Weather: Partly cloudy.

Max Temps: 70s to mid 80s.

Min Humidity: 5-15%.

Winds: Local northeast to east 15 to 30 mph with higher gusts below and through canyons and passes.

LAL: 1.

FIRE DANGER: See Fire Potential Product.

TONIGHT...

Weather: Partly cloudy.

Max Humidity: 15-30%.

Winds: Ridgetop winds, northeast to east 15 to 30 mph with higher gusts. Along the slopes, local northeast 15 to 25 mph with higher gusts.

LAL: 1.

FIRE DANGER: See Fire Potential Product.

TUESDAY AND WEDNESDAY...

Weather: Partly cloudy.

Max Temps: Upper 60s and 70s.

Min Humidity: 5-15%.

Winds: Ridgetop winds, northeast to east 15 to 30 mph with higher gusts. Along the slopes, local northeast to east 15 to 25 mph with higher gusts.

LAL: 1.

FIRE DANGER: See Fire Potential Product.

TONIGHT...

Weather: Partly cloudy.

Max Humidity: 25-40%.

Winds: Northeast 15 to 25 mph with higher gusts, decreasing overnight.

LAL: 1.

FIRE DANGER: Not available.

TUESDAY AND WEDNESDAY...

Weather: Partly cloudy.

Max Temps: Upper 60s to low 70s upper [redacted] with upper 70s to mid 80s lower [redacted].

Min Humidity: 10-20%.

Winds: Northeast 15 to 25 mph with higher gusts.

LAL: 1.

FIRE DANGER: See Fire Potential Product.

THE OUTLOOK FOR THURSDAY THROUGH SATURDAY FOR ALL PSAs...

TUESDAY AND WEDNESDAY...

Weather: Mostly sunny.

Max Temps: Upper 60s to low 70s upper deserts with upper 70s to mid 80s lower deserts.

Min Humidity: 10-20%.

Winds: Northeast 15 to 25 mph with higher gusts.

LAL: 1.

FIRE DANGER: See Fire Potential Product.

THE OUTLOOK FOR THURSDAY THROUGH SATURDAY FOR ALL PSAs...

Mostly sunny. Above normal temperatures with below normal humidity. Winds northeast to east 20 to 35 mph with higher gusts over the mountains and below the canyons and passes of [REDACTED] Thursday, otherwise northeast to southeast to 15 mph.

THE EXTENDED OUTLOOK FOR SUNDAY FEBRUARY [REDACTED] THRU WEDNESDAY FEBRUARY [REDACTED]...
Temperatures.....Above normal becoming near normal late in the period.
Precipitation.....None.
Significant Winds...None.

THE 30-DAY OUTLOOK FOR THE MONTH OF FEBRUARY...
Temperatures.....Above normal.
Precipitation.....Above normal.

THE 90-DAY OUTLOOK FOR FEBRUARY THROUGH APRIL.

Temperatures.....Above normal.

Precipitation....Near normal.

The next 30-day and 90-day outlooks will be available on the afternoon of February [REDACTED]

End/[REDACTED]

[REDACTED]

1976 - 2005

Energy Release Component

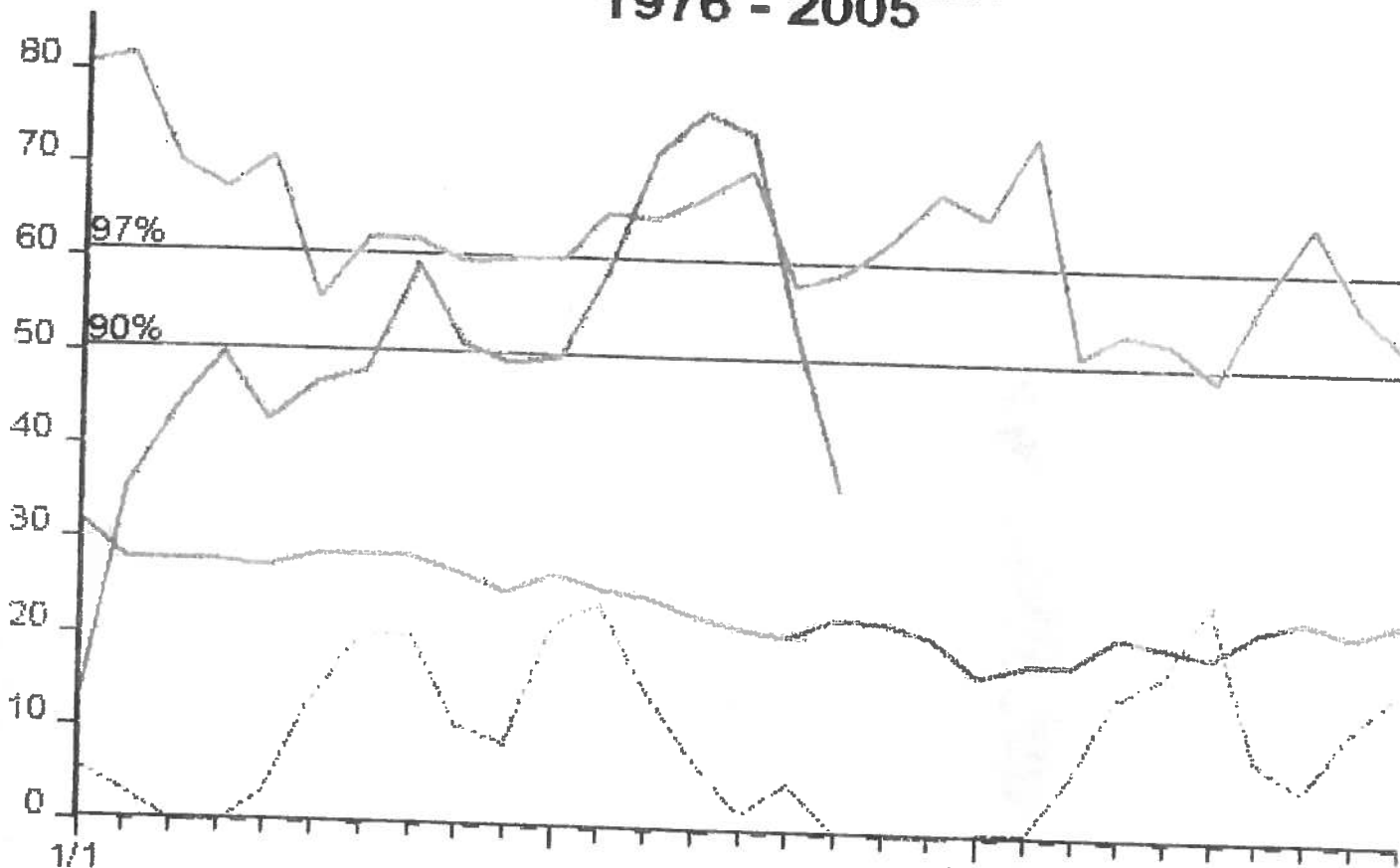

— Avg — 2006
- - - Max . . . 2005

3 Day Periods

Model 7G
2583 Wx Observations
FF+3.0.5 02/ /2006-08:26

[REDACTED]

1974 - 2005

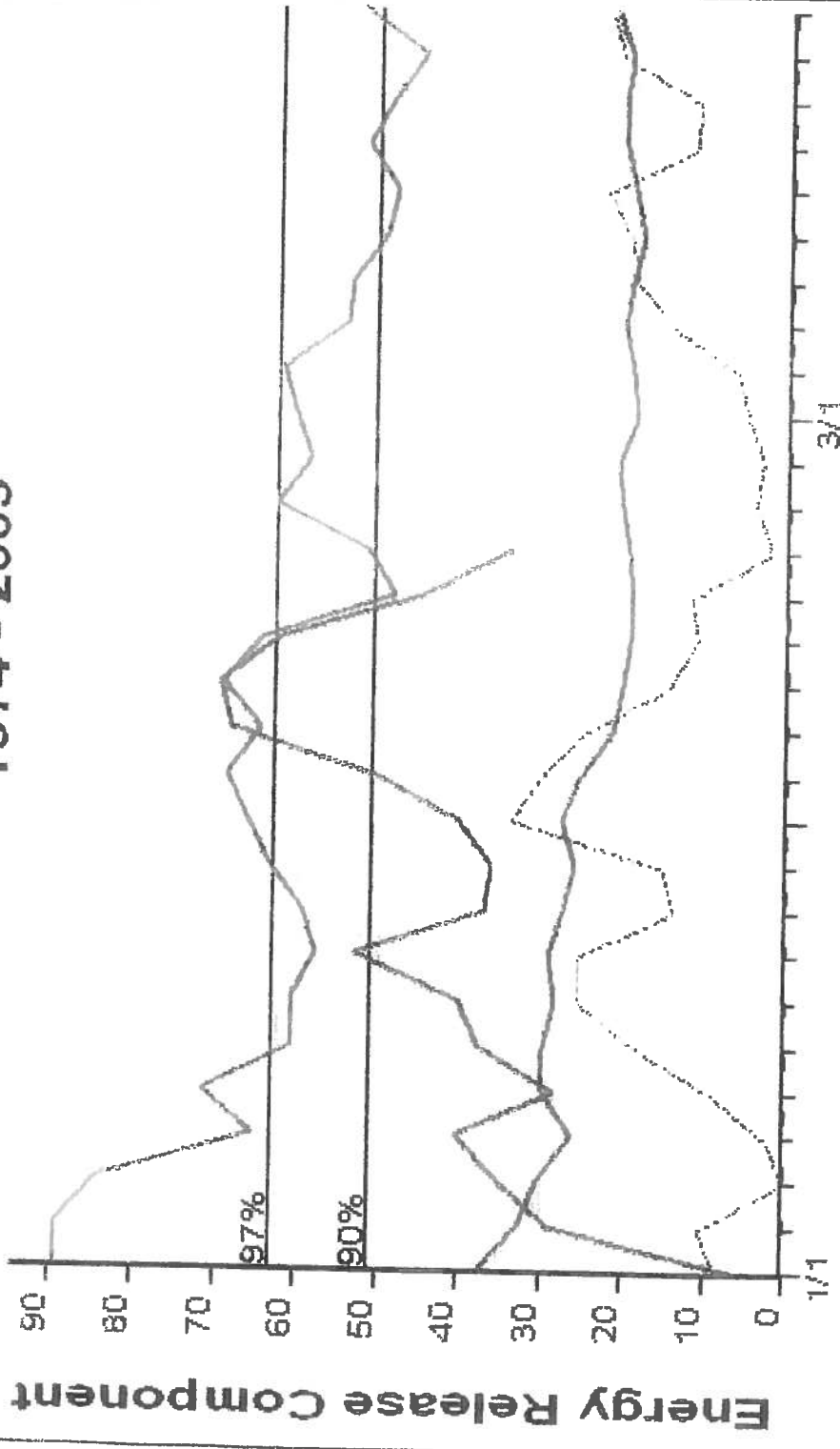

— Avg — 2006
— Max — 2005

3 Day Periods

Model 7B
2437 Wx Observations
FF+3.0.5 02/1/2006-08:24

1976 - 2005

1000-Hour Fuel Moisture

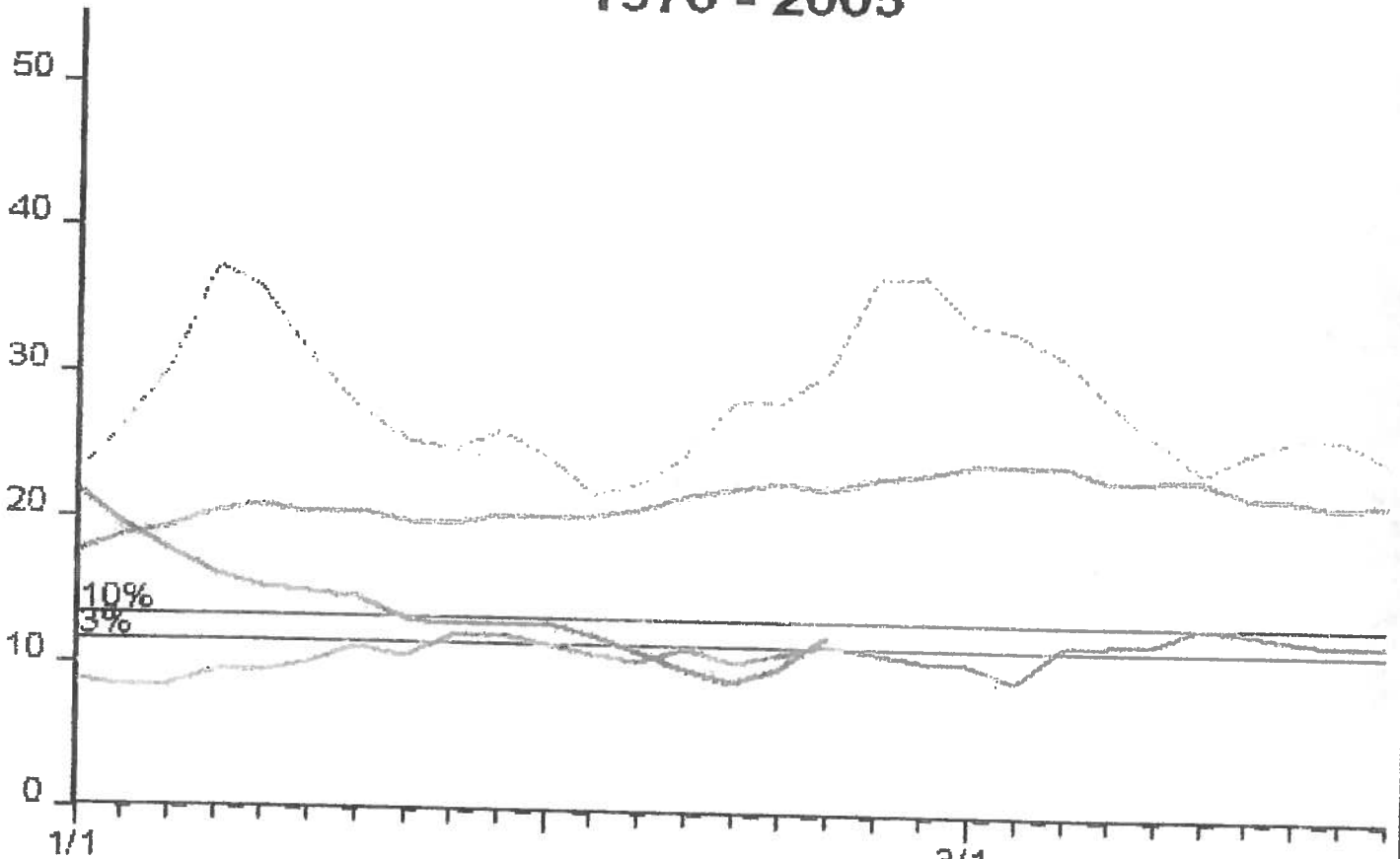

Avg 2006
Min 2005

3 Day Periods

Model 7G
2583 Wx Observations
FF+3.0.5 02/27/2006-08:26

1974 - 2005

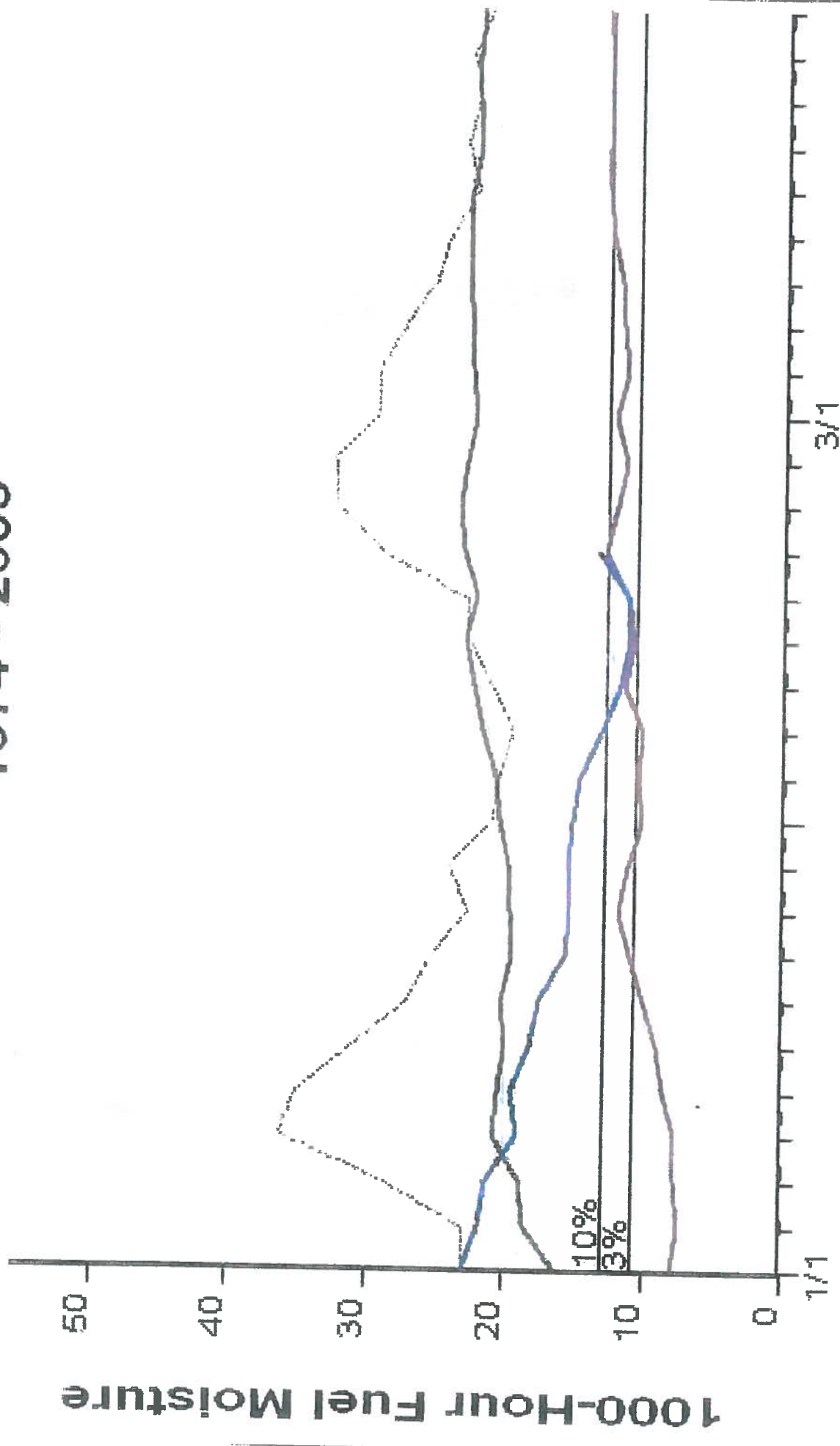

— Avg
— Min

— 2006
- - - 2005

3 Day Periods

Model 7B
2437 Wx Observations
FF+3.0.5 02/1/2006-08:24

[Redacted]

1976 - 2005

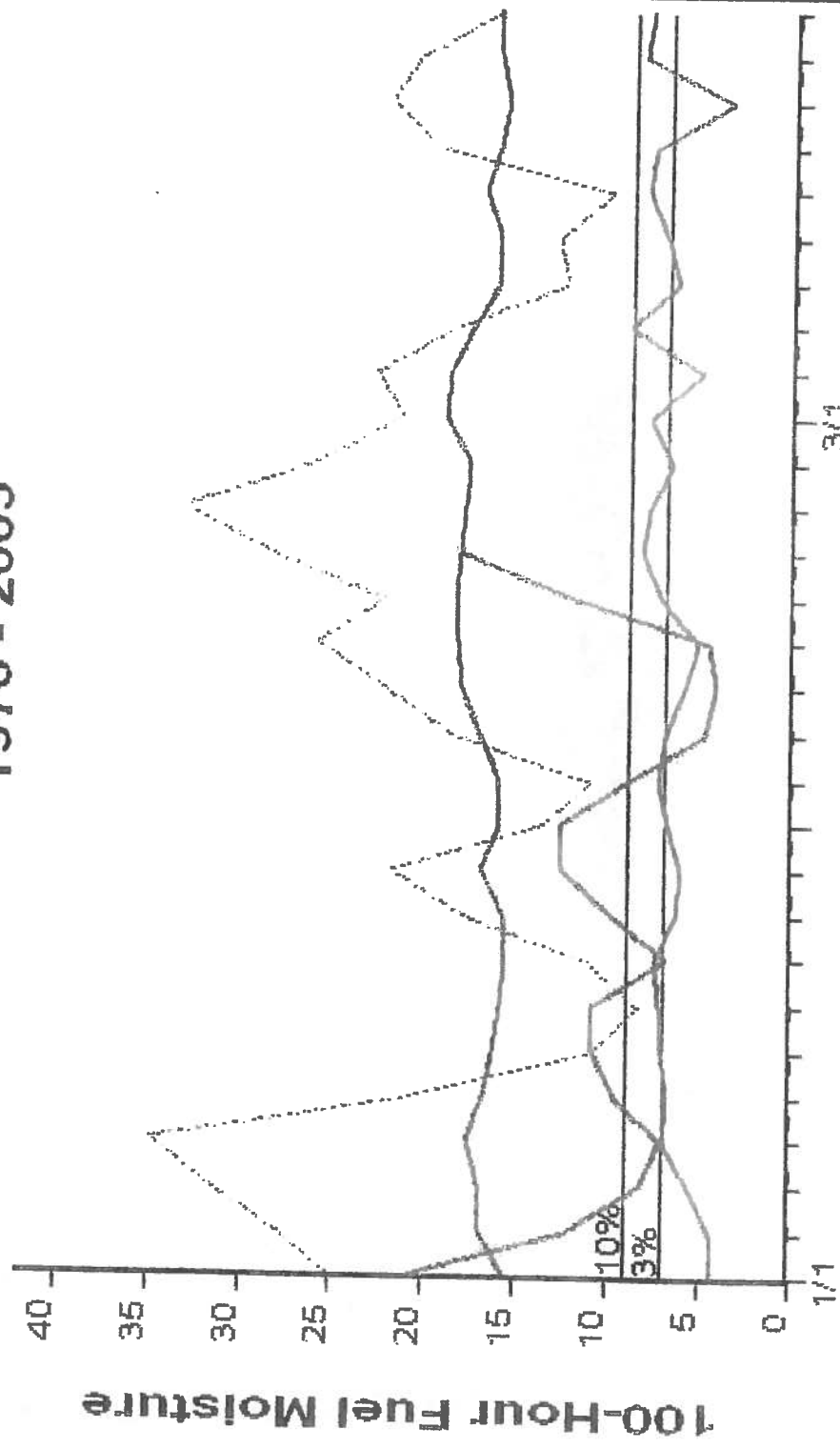

— Avg — 2006 — 2005
— Min — 2005

3 Day Periods

Model 7G
2583 Wx Observations
FF+3.0.5 02/11/2006-08:26

[REDACTED]
1974 - 2005

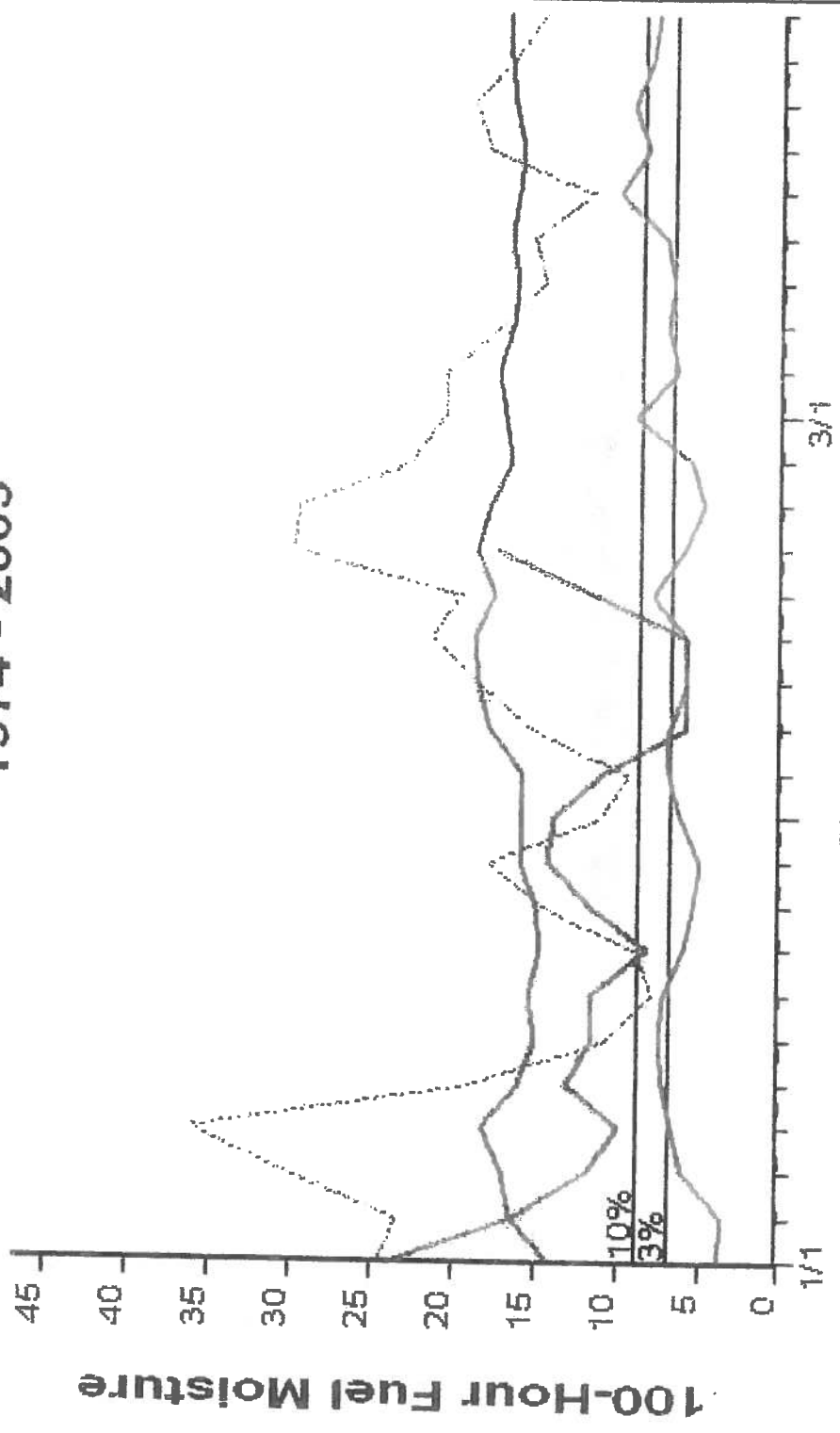

— Avg — 2006 — 2005
— Min —
3 Day Periods
Model 7B
2437 Wx Observations
FF+3.0.5 02/ 2006-08:24

District 500 Northern Van 2003				
New	75.78%	67.92%	72%	
Old	63.11%	63.18%	63%	

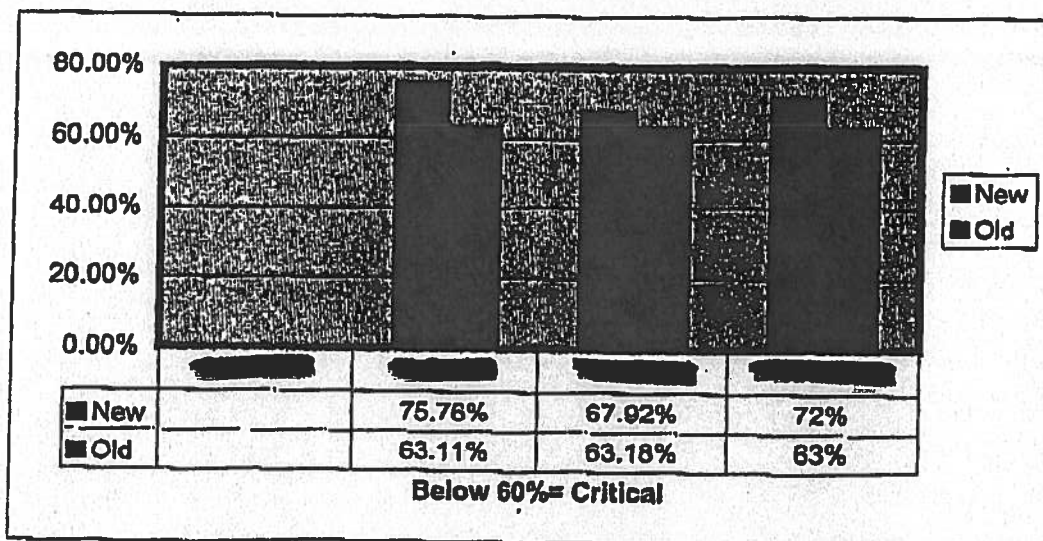

(CORRECTED)

[REDACTED]

[REDACTED]

Burn

[REDACTED]

N.F.

[REDACTED]

R.D.

Incident Action Plan

February [REDACTED], 2006

INCIDENT OBJECTIVES	1. Incident Name [REDACTED]	2. Date 02/07/2006	3. Time 1700									
	4. Operational Period 02/07/2006 0900-1800											
5. General Control Objectives for the incident (include alternatives) <ol style="list-style-type: none"> 1. Provide for firefighter and public safety by following burning JHA and closing the [REDACTED] road as needed to protect the public and peak users. 2. Maintain existing fuel break 3. Provide protection for surrounding communities. 4. Create safer and more effective area for fire suppression activities. 5. Burn 40-80% of the standing broadleaf chaparral. 6. Burn 75-100% of the fine fuels 7. Use moderate to high intensity fire to reduce encroaching vegetation. 8. Maintain visual quality by keeping an irregular edge. 9. Maintain existing [REDACTED] trees. 												
6. Weather Forecast for Period See Weather Forecast												
7. General Safety Message <ul style="list-style-type: none"> • Wear full PPE at all times. • Establish Safety Zones and Escape routes and make them known. • Keep heads up for changes in the weather. • Watch your footing. • Ensure that the Communications Plan is followed. • Know the location of other firefighters. • Close the [REDACTED] road if necessary due to flame or smoke impingement. 												
8. Attachments (mark if attached)												
<table border="0"> <tr> <td><input checked="" type="checkbox"/> Organization List - ICS 203</td> <td><input checked="" type="checkbox"/> Medical Plan - ICS 206</td> <td><input type="checkbox"/> (Other)</td> </tr> <tr> <td><input checked="" type="checkbox"/> Div. Assignment Lists - ICS 204</td> <td><input checked="" type="checkbox"/> Incident Map</td> <td><input type="checkbox"/></td> </tr> <tr> <td><input checked="" type="checkbox"/> Communications Plan - ICS 205</td> <td><input type="checkbox"/> Traffic Plan</td> <td><input type="checkbox"/></td> </tr> </table>				<input checked="" type="checkbox"/> Organization List - ICS 203	<input checked="" type="checkbox"/> Medical Plan - ICS 206	<input type="checkbox"/> (Other)	<input checked="" type="checkbox"/> Div. Assignment Lists - ICS 204	<input checked="" type="checkbox"/> Incident Map	<input type="checkbox"/>	<input checked="" type="checkbox"/> Communications Plan - ICS 205	<input type="checkbox"/> Traffic Plan	<input type="checkbox"/>
<input checked="" type="checkbox"/> Organization List - ICS 203	<input checked="" type="checkbox"/> Medical Plan - ICS 206	<input type="checkbox"/> (Other)										
<input checked="" type="checkbox"/> Div. Assignment Lists - ICS 204	<input checked="" type="checkbox"/> Incident Map	<input type="checkbox"/>										
<input checked="" type="checkbox"/> Communications Plan - ICS 205	<input type="checkbox"/> Traffic Plan	<input type="checkbox"/>										
9. Prepared by (Planning Section Chief)		10. Approved by (Incident Commander)										

ORGANIZATION ASSIGNMENT LIST			
1. Incident Name		Operations Section	
2. Date		Chief	
02/01/2006	3. Time	Deputy	
	1700	Branch 1 - Division/Groups	
4. Operational Period		Branch Director	
02/01/2006 0900-1800		Deputy	
Position	Name	Ring	
5. Incident Commander and Staff		Holding	
Burn Boss		Division/Group	
Burn Boss Trainee		Division/Group	
Safety Officer		Division/Group	
Information Officer		Branch 2 - Division/Groups	
Union Officer		Branch Director	
6. Agency Representation		Deputy	
Agency	Name	Division/Group	
		Division/Group	
		Division/Group	
		Branch 3 - Division/Groups	
		Branch Director	
		Deputy	
7. Air Operations Section		Division/Group	
Chief		Division/Group	
Deputy		Division/Group	
Resources Unit		Air Operations Branch Director	
Situation Unit		Air Attack Supervisor	
Documentation Unit		Air Support Supervisor	
Demobilization Unit		Helicopter Coordinator	
Technical Specialists		Air Tanker Coordinator	
Human Resources		8. Logistics Section	
Training		Chief	
		Tire Unit	
9. Finance Section		Procurement Unit	
Chief		Compensation/Claims Unit	
Deputy		Cost Unit	
Supply Unit		Prepared by (Resource Unit Leader)	
Facilities Unit			
Ground Support Unit			
Communications Unit			
Medical Unit			
Security Unit			
Food Unit			

DIVISION ASSIGNMENT LIST				1. Branch		2. Division/Group Holding	
3. Incident Name ██				4. Operational Period Date: 02/██/2006 Time: 0900-1800			
5. Operations Personnel							
Operations Chief				Holding Specialist		██	
Branch Director				Alt. Attack Supervisor No.			
6. Resources Assigned this Period							
Strike Team/Task Force/ Resource Designator	Leader	Number Persons	Trans. Needed	Drop Off Pt./Time	Pick Up Pt./Time		
██████	██████	3	No	0900 ██████	1800		
██████	████████████████████	3	No	"	"		
██████	████████████████████	3	No	"	"		
██████	██████	3	No	"	"		
████████████████████		15	No	"	"		
████████████████████		15	No	"	"		
██████	████████████████████	1	No	"	"		
████████████████████							
7. Control Operations Keep fire within established control lines.							
8. Special Instructions Maintain awareness of what firing group's progress. Establish road guards to ensure safety of road users.							
9. Division/Group Communication Summary							
Function	Frequency	System	Channel	Function	Frequency	System	Channel
Command	████████████████	VHF NFC	████████			VHF NFC	
Coord./Group	████████████████	VHF NFC	████████	████████████████	████████████████	VHF NFC	████████████████
Prepared by (Resource Unit Leader)		Approved by (Planning Section Chief)			Date		Time

INCIDENT RADIO COMMUNICATIONS PLAN					1. Incident Name to [REDACTED]	2. Date/Time Prepared 02/07/2006 1730	3. Operational Period Date/Time 02/07/2006 0900-1800
4. Basic Radio Channel Utilization							
Radio Type/Cache	Channel	Function	Frequency/Tone	Assignment	Remarks		
King NFC		Command	[REDACTED]	Command	If necessary to contact [REDACTED]		
King NFC		Tac 1	[REDACTED]	Filing			
King NFC		Tac 2	[REDACTED]	Holding			
King NFC		Air to Ground	[REDACTED]		If necessary.		
King NFC							
King NFC							
King NFC							
King NFC							
King NFC							
King NFC							
5. Prepared by (Communications Unit)							

MEDICAL PLAN	1. Incident Name	2. Date Prepared	3. Time Prepared	4. Operational Period							
	[REDACTED]	02/01/2006	1730	02/01/2006 0900-1800							
5. Incident Medical Aid Station											
Medical Aid Stations		Location			Paramedics						
none					Yes No						
6. Transportation											
A. Ambulance Services											
Name		Address		Phone		Paramedics					
						Yes No					
B. Incident Ambulances											
Name		Location			Paramedics						
					Yes No						
7. Hospital											
Name		Address		Travel Time		Phone		Helped		Burn Center	
				Air Ground				Yes No		Yes No	
[REDACTED]						[REDACTED]		X		X	
[REDACTED]						[REDACTED]		X		X	
[REDACTED]						[REDACTED]		X		X	
8. Medical Emergency Procedures											
Contact supervisor who will contact Burn Boss who will contact Dispatch in the event of any major injury. Dispatch will make arrangements for air ambulance if necessary.											
Prepared by (Medical Unit Leader)						10. Reviewed by (Safety Officer)					

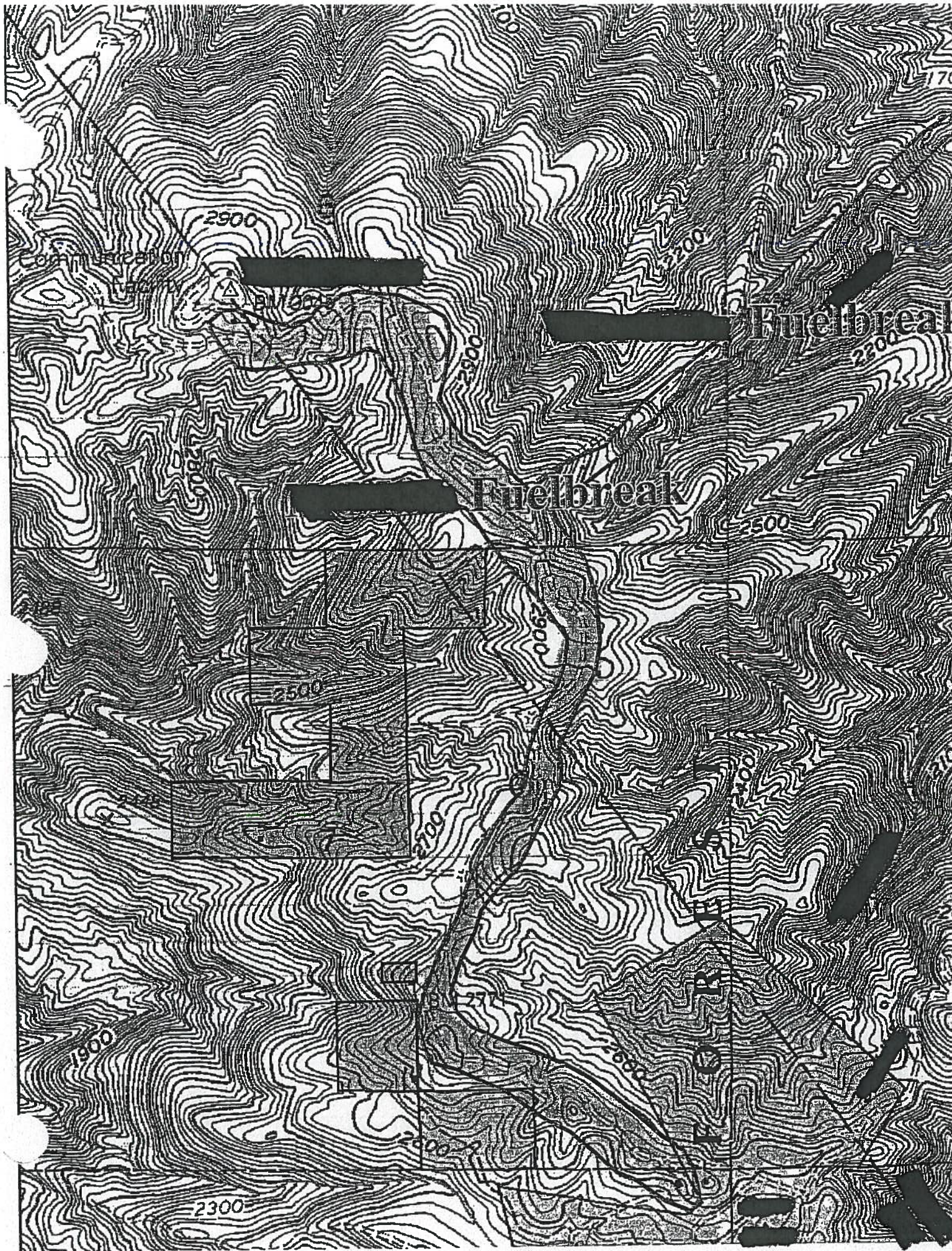

Synopsis of Significant [REDACTED] Fire Suppression Activities

Feb. [REDACTED] thru Feb [REDACTED]

The [REDACTED] Fire started at approximately 0427 hours on February [REDACTED] 2006, in the area of [REDACTED] in the [REDACTED] National Forest. Initial Attack (IA) response consisted of resources from [REDACTED] National Forest, (USFS), [REDACTED], and [REDACTED] County [REDACTED].

At approximately 0547, IA resources entered into a Unified Command structure. The incident complexity and rapid rates of spread resulted in the Forest ordering a Type II incident management team. [REDACTED] Incident Management Team [REDACTED] with [REDACTED] as Incident Commander was ordered. The [REDACTED] had set up a command post at [REDACTED] Park which had initiated ICS command, planning and logistical support functions with [REDACTED] as Incident Commander.

. The fire burned 10,584 acres and in its initial phases required a fire camp to support over 2300 personnel. The fire impact area involved National Forest Responsibility Area [REDACTED], State Responsibility Area [REDACTED] and [REDACTED] County Direct Protection Area [REDACTED].

A significant threat to structures existed in the cities of [REDACTED] and [REDACTED]. This necessitated entering into a Unified Command organization with US Forest Service (USFS), [REDACTED], [REDACTED] County [REDACTED], City [REDACTED] Fire Department, and the City [REDACTED] Fire Department. [REDACTED] also activated an incident management team, [REDACTED] Team [REDACTED] with [REDACTED] as Incident Commander with personnel shadowing [REDACTED] providing support and assistance.

A Red Flag Warning was in effect for the area due to strong northeast wind event coupled with continued low humidity's. The rapid rates of spread and extreme fire behavior were directly related to these conditions. Structure protection was established in the Cities of [REDACTED]. An evacuation of over 2400 homes in the City of [REDACTED] incident Perimeter Control and Structure Protection contingency plan was developed for the [REDACTED] and [REDACTED] areas and preparations were made to implement should conditions warrant. The plan proved itself to be effective when a blow-out occurred along the southern flank.

Transition to a Unified Type III organization with [REDACTED] (USFS), [REDACTED] and [REDACTED] as Incident Commanders occurred on February [REDACTED] 2006 at 1800 hours.

February 2006

The team Incident Commander received a pre-alert of a potential activation to the [REDACTED] National Forest at 0800 hrs and received confirmation of the order at 0915hrs that same morning. The order in ROSS of the team members was sent out to the forests by [REDACTED] at 0935hrs.

The in-brief for the team was held at 1600 hours at the [REDACTED] County Fire headquarters and was covered for the team by [REDACTED]. At that in-brief the team was informed that the fire was to be managed in unified command with [REDACTED] City and [REDACTED] City. [REDACTED] was designated as the representative for the cities and filled that role during the time period that unified command with the cities was in effect.

[REDACTED] Team was also activated to serve as support/shadows for the members of [REDACTED]. The unified IC's and the forest staff meet at 2000hrs to discuss the overall management of the incident

February 2006

A transition to [REDACTED] occurred at 0600. The initial operational briefing was conducted at [REDACTED] Park

[REDACTED] National Forest S.O. and district staff officers maintained a continual presence at the incident base to provide support and assistance. This presence ensured separation of the ongoing fire cause investigation and associated media coverage from becoming a distraction to the IMT.

Evacuation was lifted for all residents at 1600 hours. Hwy [REDACTED] remained closed.

A press briefing was held by [REDACTED] to release the information regarding the probable cause being an escape from a [REDACTED] Rx burn.

When we lifted the evacuation of the City's [REDACTED] and [REDACTED] they dropped out of Unified Command but remained as Agency Rep.

February 2006

Contingency planning efforts were initiated on the southern and northern areas of the fire today to identify and staff-out options should current planned and secondary lines fail. Operations were successful leaving only the north end of the fire open at the end of shift.

At approximately 2330 hours an interior island flared up burning about 100 acres and throwing embers across the fireline. The total acreage of the slop-over was less approximately 2 acres .. The slop over was contained by the beginning of day shift 2.

February 1, 2006

The slop over was contained by the beginning of day shift at approximately 2 acres.

The focus was shifted to down-sizing the organization considering the significant progress that was made on the incident.

February 2, 2006

Combined Command and General Staff met with [REDACTED] Team [REDACTED] members, [REDACTED] County team members and [REDACTED] at 0800 to close out [REDACTED] Team [REDACTED] leaving the incident. General discussion was around how well things went with so many team members in a shadow or deputy role from different agencies. It was a really good meeting as the cooperation among the agencies was outstanding.

As of February 2, 2006, the final Incident Status Summary (ICS-209) has \$1,000,000.00 as the total suppression costs.

Dispatch
Phone Log

Report of [redacted] fire

21

Intercom: 4:16:55 [redacted] checking on status of engine for [redacted] host

4:33:07 [redacted] notified Claire of resources responding to the previous request for fire

Phone Log: 4:19 Called [redacted] to advise of condition of [redacted] Host (no fire information @ this time)

4:21 am [redacted] Sp reporting fire in [redacted] area [redacted] sent an engine w/ [redacted] crew & [redacted] survey fire on top of hill

4:22 notified [redacted] seeing large glow in [redacted] area, [redacted] told her it was probably on the [redacted], requested she start a dispatch & she notify [redacted] to start a response

B. e

4:24 notified [redacted] to staff engine

4:25 notified [redacted] of fire (did not request engine) said that duty chief had not requested a response yet)

4:27 [redacted] Called & requested a response from both [redacted] & [redacted]

4:27: Requested a response from [redacted]
to [redacted] area [redacted]
area gave Sec [redacted] for dispatched

4:31: Requested resources from [redacted]
[redacted] had already started a full vegetation
give response, verified location [redacted] located
to [redacted] area

4:34: [redacted] attempted to notify [redacted] about
[redacted] host [redacted] is on track

4:43: Called [redacted] & left voice mail message
[redacted] host

4:47: [redacted] called & requested frequencies

4:48: Still calling about [redacted]

4:52: Notified [redacted] of [redacted] host & asked her to
respond to [redacted] fire to take care of medical
paperwork, & told her about [redacted]

WildCAD Incident Card - [REDACTED] National Forest - Year 2005:

Prescribed Fire 01/ [REDACTED] 2006 08:18:00

Area 23B [REDACTED]

Reporting Party: [REDACTED]

Initial Report On Conditions:

PRESCRIBED BURN - [REDACTED]

NOTIFICATION [REDACTED]

Location: [REDACTED]

-TRD

Lon: [REDACTED]

Incident Notes:

*****LEAVE OPEN*****

[REDACTED] in SEC [REDACTED]

Dispatcher: [REDACTED] Status: Open Sub-Type: TRD:

Web Comment:

PRESCRIBED BURN - [REDACTED]

Resource	Commit	Respond	On Scene	Avail Inc	Returning	Off Incident
[REDACTED]	02/ [REDACTED] 07:25				02/ [REDACTED] 16:24	02/ [REDACTED] 18:20
[REDACTED]	02/ [REDACTED] 07:25				02/ [REDACTED] 16:24	02/ [REDACTED] 17:17
[REDACTED]	01/ [REDACTED] 07:19		02/ [REDACTED] 09:47		01/ [REDACTED] 16:04	02/ [REDACTED] 15:53
[REDACTED]	01/ [REDACTED] 09:10					01/ [REDACTED] 15:58
[REDACTED]	01/ [REDACTED] 07:19				01/ [REDACTED] 15:24	01/ [REDACTED] 17:11
[REDACTED]	01/ [REDACTED] 07:24				01/ [REDACTED] 16:16	0 [REDACTED] 17:23
[REDACTED]	01/ [REDACTED] 07:44				01/ [REDACTED] 18:28	01/ [REDACTED] 20:21
[REDACTED]	02/ [REDACTED] 09:21				02/ [REDACTED] 15:05	02/ [REDACTED] 15:09
[REDACTED]	02/ [REDACTED] 07:55		02/ [REDACTED] 03:47		02/ [REDACTED] 15:09	02/ [REDACTED] 15:53
[REDACTED]	01/ [REDACTED] 07:49				01/ [REDACTED] 15:48	01/ [REDACTED] 17:01
[REDACTED]	02/ [REDACTED] 07:55				02/ [REDACTED] 15:10	02/ [REDACTED] 16:58
[REDACTED]	01/ [REDACTED] 07:45				01/ [REDACTED] 15:46	01/ [REDACTED] 17:18

Entry Date/Time	From	To	Details
01/ [REDACTED] 2006 13:07:26	[REDACTED]	[REDACTED]	Looking to burn on Wednesday, will need contingency of 5 engines, 2 crews and 2 WT
01/ [REDACTED] 2006 09:17:39	[REDACTED]	[REDACTED]	Per [REDACTED] @ [REDACTED] TAC 1 is authorized for burn
01/ [REDACTED] 2006 09:18:43	[REDACTED]	[REDACTED]	TAC 1 and TAC 2 are authorized for your burn
01/ [REDACTED] 2006 10:18:45	[REDACTED]	[REDACTED]	STARTING TEST BURN
01/ [REDACTED] 2006 10:33:07	[REDACTED]	[REDACTED]	TEST BURN OK, CONTINUE WITH BURN
01/ [REDACTED] 2006 14:24:47	[REDACTED]	[REDACTED]	COMPLETED BURNING FOR THE DAY 25 AC. ACCOMPLISHED 30TH [REDACTED] CREWS RELEASED
01/ [REDACTED] 2006 15:58:40	[REDACTED]	[REDACTED]	LEAVING THE BURN ENG. [REDACTED] WILL REMAIN, [REDACTED] WILL BE IC
01/ [REDACTED] 2006 08:24:10	[REDACTED]	[REDACTED]	Relayed to [REDACTED] ETA of [REDACTED] to burn location will be 0915
01/ [REDACTED] 2006 10:07:46	[REDACTED]	[REDACTED]	They will be starting there burn at this time.
01/ [REDACTED] 2006 14:58:17	[REDACTED]	[REDACTED]	COMPLETED BURNING FOR THE DAY. RELEASED [REDACTED] CREWS
01/ [REDACTED] 2006 15:35:12	[REDACTED]	[REDACTED]	15 acres on todays burn
01/ [REDACTED] 2006 16:14:00	[REDACTED]	[REDACTED]	[REDACTED] will remain on scene and [REDACTED] will assume IC
01/ [REDACTED] 2006 18:26:38	[REDACTED]	[REDACTED]	Complete with patrol, no visable smokes, returning
02/ [REDACTED] 2006 10:20:38	[REDACTED]	[REDACTED]	TEST BURN SUCCESSFULL CONTINUING LIGHTING
02/ [REDACTED] 2006 14:07:05	[REDACTED]	[REDACTED]	COMPLETED BURNING FOR TODAY RELEASED [REDACTED]
02/ [REDACTED] 2006 16:18:20	[REDACTED]	[REDACTED]	ACCOMPLISHED 10 AC. [REDACTED]
02/ [REDACTED] 2006 16:25:24	[REDACTED]	[REDACTED]	ALL RESOURCES RELEASED [REDACTED] WILL REMAIN TO PATROL
02/ [REDACTED] 2006 09:48:43	[REDACTED]	[REDACTED]	[REDACTED] AND [REDACTED] CRW [REDACTED] COMMITTED TO THE BURN FOR THE REMAINDER OF THE DAY.
02/ [REDACTED] 2006 15:07:35	[REDACTED]	[REDACTED]	[REDACTED] AND [REDACTED] LEAVING [REDACTED] BURN LOOKING GOOD NO SMOKES SHOWING

Initial Report On Conditions

Fuels: **Acres:** **W Speed:** **Dir:** **Slope:** **Aspect:**

Spread:

Structures:

Access:

Hazards:

Fire Report Information

Fire #: 8 **SubUnit:** TRD **SubUnit #:** 2

Acres: 10584 **Size Class:** G **Elevation:** 0 **Land Status:**

Contain: **Control:** **Out:**

Entry Date/Time	From	To	Details
02/07/2006 04:35:57			Late entry. Advised [REDACTED] of the possible vegetation fire in the [REDACTED] area and asked if I could have [REDACTED] start a response
02/07/2006 04:37:12			Could you start a response to the [REDACTED] area on [REDACTED] for a vegetation fire
02/07/2006 04:38:11			We will start a response
02/07/2006 04:39:02			Could you start a response to the [REDACTED] for a possible vegetation fire
02/07/2006 05:12:57			Sent a page to the Forest Supervisor about the fire in the [REDACTED] area
02/07/2006 05:18:31			Left message with [REDACTED] about the vegetation fire in the [REDACTED] area
02/07/2006 05:19:55			The response from [REDACTED] is [REDACTED], [REDACTED], and [REDACTED]
02/07/2006 05:21:20			The response from [REDACTED] is [REDACTED], [REDACTED], and [REDACTED]
02/07/2006 05:29:17			Were you able to copy [REDACTED] report on conditions
02/07/2006 05:32:12			That is negative
02/07/2006 05:45:39			It is reported as 5-10 acres and it is on top near [REDACTED] and [REDACTED] County has a dozer enroute and the gus are up to 30 mph
02/07/2006 05:59:00			This fire has about 40 to 50 ft flamelengths and it is spotting ahead of itself about 1/4 mile from what I am looking at.
02/07/2006 06:03:57			It is now outside of prescription and we are going to need handcrews and helicopters and airtankers
02/07/2006 06:11:52			I am requesting a type 2 team for this fire
02/07/2006 06:27:14			Could you order 2 additional strike teams of Forest Service Engines and have them respond to [REDACTED] and there i two branches and we are taking one and [REDACTED] County w take the other branch.
02/07/2006 07:04:15			I would like to request one Air Attack, one Lead Plane, and as many type 1 fixed wing as possible
02/07/2006 08:19:22			REQUESTING [REDACTED]
02/07/2006 08:53:25			ASSUMING IC- UNIFIED COMMAND W/ [REDACTED] & [REDACTED] V [REDACTED] LITTLE CONTROL BURNING TO NNW 4-500 AC
02/07/2006 13:54:37			All requests will be master mutual aid with the exception of the requests from [REDACTED] which will be [REDACTED]
02/07/2006 19:12:44			UTILITY [REDACTED], [REDACTED] AND [REDACTED] W/ [REDACTED] TRAILERS TO THE FIRE
02/07/2006 08:17:12			[REDACTED] FROM [REDACTED] RETURNING
02/07/2006 10:11:58			reld [REDACTED], [REDACTED], and [REDACTED] returning to mgr unit.
02/07/2006 16:19:52			Fire returned to Forest @ 1800 today. A Type 3 IC, [REDACTED] will assume the fire @ 1800
02/07/2006 18:18:31			Utility 20 is staffed w/ [REDACTED] w/1 and will be patrolling the fire all night.
02/07/2006 21:21:49			FIVE AGO- [REDACTED] CHANGE IN LOCATION TO [REDACTED]
02/07/2006 22:10:17			[REDACTED] NEW LOCATION, [REDACTED]
02/07/2006 23:07:39			[REDACTED] HAD TO CHANGE A FLAT TIRE, THEY'RE [REDACTED] IN SERVICE TOWARDS [REDACTED]
02/07/2006 01:29:08			[REDACTED] NOW I/S TO [REDACTED]
02/07/2006 02:45:48			LOCATION IS N. [REDACTED]
02/07/2006 04:43:21			I/S TO [REDACTED]

VOR	ATB	Helibase
[REDACTED]	[REDACTED]	[REDACTED]

VOB	ATB	Helibase
		

WildCAD Incident Card [REDACTED] National Forest - Year 2005:
 [REDACTED] Vegetation Fire 02/07/2006 04:28:00
 Area 21A [REDACTED]

Reporting Party: [REDACTED]

Initial Report On Conditions:
 Possible Vegetation Fire

Location: 2587 Border X [REDACTED] on
 Lat: [REDACTED], Lon: [REDACTED]

Dispatcher: [REDACTED] Status: Open Sub-Type: STAT FIRE:

Job Codes: [REDACTED]

Web Comment:
 Possible Vegetation Fire

Resource	Commit	Respond	On Scene	Avail Inc	Returning	Off Incident
[REDACTED]	02/07 09:50					02/07 11:18
[REDACTED]	02/07 05:21					02/07 09:25
[REDACTED]	02/07 04:43					02/07 11:36
[REDACTED]	02/07 07:51		02/07 07:51			02/07 17:59
[REDACTED]	02/07 15:17					02/07 15:05
[REDACTED]	02/07 10:45				02/07 07:09	02/07 17:28
[REDACTED]	02/07 21:28					02/07 20:09
[REDACTED]	02/07 08:27					02/07 18:45
[REDACTED]	02/07 03:14					02/07 13:26
[REDACTED]	02/07 07:52	02/07 07:52				02/07 22:10
[REDACTED]	02/07 06:30					02/07 07:34
[REDACTED]	02/07 15:17					02/07 20:06
[REDACTED]	02/07 10:00				02/07 21:46	02/07 22:13
[REDACTED]	02/07 06:07				02/07 21:46	02/07 22:10
[REDACTED]	02/07 10:28				02/07 15:08	02/07 18:01
[REDACTED]	02/07 06:11				02/07 10:39	02/07 22:41
[REDACTED]	02/07 23:18				02/07 10:39	02/07 22:34
[REDACTED]	02/07 10:23				02/07 21:51	02/07 22:56
[REDACTED]	02/07 19:32					02/07 19:33
[REDACTED]	02/07 08:37				02/07 10:39	02/07 11:11
[REDACTED]	02/07 08:37				02/07 10:39	02/07 10:42
[REDACTED]	02/07 19:32					02/07 19:33
[REDACTED]	02/07 08:54				02/07 10:39	02/07 11:43
[REDACTED]	02/07 09:45					02/07 11:44
[REDACTED]	02/07 08:42	02/07 08:42				02/07 11:43
[REDACTED]	02/07 06:23					02/07 20:09
[REDACTED]	02/07 05:22					02/07 20:09
[REDACTED]	02/07 20:19				02/07 17:58	02/07 19:13
[REDACTED]	02/07 18:17					02/07 06:13
[REDACTED]	02/07 16:05				02/07 22:56	02/07 22:56
[REDACTED]	02/07 05:13					02/07 20:09
[REDACTED]	02/07 06:25					02/07 10:50
[REDACTED]	02/07 05:24					02/07 08:11
[REDACTED]	02/07 19:10					02/07 23:21
[REDACTED]	02/07 19:11					02/07 23:21
[REDACTED]	02/07 19:11					02/07 23:21
[REDACTED]	02/07 10:35					02/07 21:13
[REDACTED]	02/07 10:36					02/07 07:23
[REDACTED]	02/07 21:01				02/07 08:07	02/07 04:09
[REDACTED]	02/07 12:37					02/07 08:25
[REDACTED]	02/07 07:52	02/07 07:52	02/07 08:43			02/07 19:14

2006 - 13 Type: Prescribed Fire Open
Dt: 01/01/2006 Tm: 08:18 Name: [REDACTED]
Ord# [REDACTED] Cmts [REDACTED] Map Print Fax WX

Contracts | Fires | ICP | Aircraft | Move Up | IC | Area Photo | Fiscal
Location | Response | Comments | Actions | Dist/Bearing | Fireqs | Log | Numbers | Notify

VOR

Air Tanker Base

Helibase

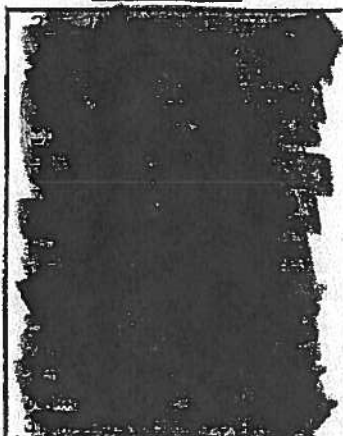

[REDACTED] National Forest

(“Controlled burn”)

Date: 1-1-2006

Burn location at upper left of this document.

Burn “window”.. 09:00 hrs to 19:00 hrs (24 hr clock)

Please pass this information on to [REDACTED] County [REDACTED]

Contact: [REDACTED]

[REDACTED] Communications Center

Voice: [REDACTED]

or [REDACTED]

Fax: [REDACTED]

Email: [REDACTED]

- Hwy [REDACTED] ([REDACTED])

2006 - 13 Type: Prescribed Fire Open
Dt: 01/17/2006 Tm: 08:18 Name: [REDACTED]
Ord#: [REDACTED] Cmts: [REDACTED] Map Print Fax WX

Contracts | Files | ICP | Aircraft | Move Up | IC | Area Photo | Fiscal |
Location | Response | Comments | Actions | Dist/Bearing | Ereqs | Log | Numbers | Notify |

VOR

Air Tanker Base

Helibase

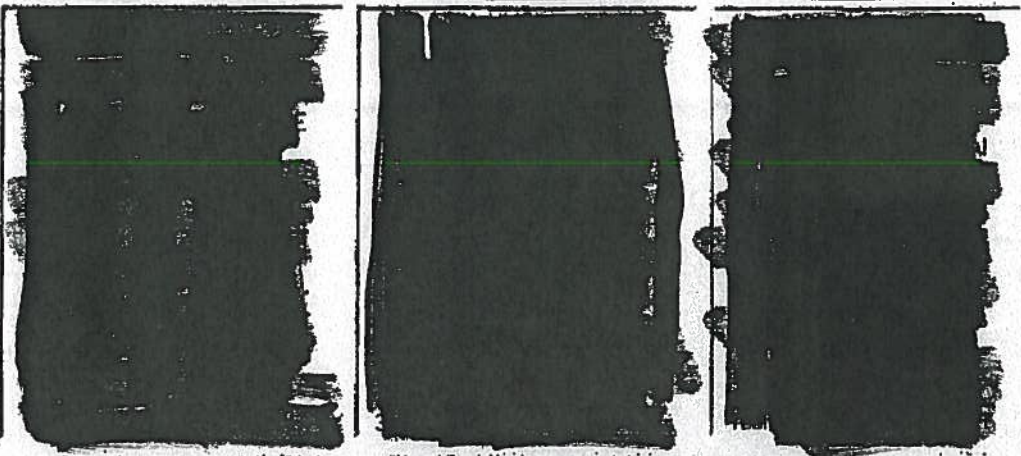

[REDACTED]
[REDACTED]
[REDACTED]
[REDACTED]
[REDACTED]
[REDACTED]
[REDACTED]

[REDACTED]

[REDACTED] National Forest

[REDACTED]

("Controlled burn")

Date: 1-17-2006

Burn location at upper left of this document.

Burn "window".. 09:00 hrs to 19:00 hrs (24 hr clock)

Please pass this information on to [REDACTED] County [REDACTED]

Contact: [REDACTED] Communications Center

Voice: [REDACTED] or [REDACTED]

Fax: [REDACTED]

Email: [REDACTED] or [REDACTED]

[REDACTED]

[REDACTED]

[REDACTED]

INTERAGENCY REPORT OF INCIDENT AND PATCH ACTION

Incident Name:	Incident No:
[REDACTED]	013
[REDACTED]	File No:
[REDACTED]	Date:
ECCO/Dispatcher:	Page:
[REDACTED]	Of:

[illegible]

MESSAGE RECORD

Time	To	From	Message	
1-1			For burn on 1-1-00 they will be using	1001
1-1			STARTING TEST BURN.	
1-1			TEST BURN OK. CONTINUE WITH BURN.	
1-1			COMPLETED BURNING 25 AC. COMPLETED ✓	
			LEAVING BURN	
			Starting test burn	1007
			BURN FOR DAY COMPLETE IS HERE ✓	
			TEST BURN COMPLETED CONTINUING	1002
			COMPLETED BURN FOR TODAY.	
			all unit released 10 AC. Patrol	

02/	/2006	0816	In Service
02/	/2006	0817	
02/	/2006	0822	In Service
02/	/2006	0823	Available
02/	/2006	0823	Delay30
02/	/2006	0823	Committed
02/	/2006	0823	Committed
02/	/2006	0823	Committed
02/	/2006	0824	Committed
02/	/2006	0824	In Service
02/	/2006	0825	
02/	/2006	0829	In Service
02/	/2006	0832	Available
02/	/2006	0847	In Service
02/	/2006	0849	In Service
02/	/2006	0900	In Service
02/	/2006	0931	Available
02/	/2006	0931	Available
02/	/2006	0933	Committed
02/	/2006	0933	Avail Inc
02/	/2006	0950	
02/	/2006	0950	In Service
02/	/2006	0959	In Service
02/	/2006	1032	In Service
02/	/2006	1051	
02/	/2006	1057	In Service
02/	/2006	1106	Incident:
02/	/2006	1129	In Service
02/	/2006	1129	
02/	/2006	1138	Available
02/	/2006	1244	In Service
02/	/2006	1245	
02/	/2006	1301	In Service
02/	/2006	1308	Avail Page
02/	/2006	1324	
02/	/2006	1339	Incident:
02/	/2006	1504	Available
02/	/2006	1520	Out of Svc
02/	/2006	1527	Out of Svc
02/	/2006	1536	In Service
02/	/2006	1537	In Service
02/	/2006	1537	In Service
02/	/2006	1548	Returning
02/	/2006	1548	Returning
02/	/2006	1551	In Service
02/	/2006	1610	Available
02/	/2006	1610	Returning
02/	/2006	1610	Out of Svc
02/	/2006	1619	In Service
02/	/2006	1621	Out of Svc
02/	/2006	1621	Out of Svc
02/	/2006	1621	Out of Svc
02/	/2006	1624	Returning
02/	/2006	1624	Returning
02/	/2006	1624	Returning
02/	/2006	1631	Returning
02/	/2006	1631	Returning
02/	/2006	1632	Out of Svc
02/	/2006	1632	Out of Svc
02/	/2006	1632	Out of Svc
02/	/2006	1632	Out of Svc
02/	/2006	1632	Out of Svc
02/	/2006	1632	Out of Svc
02/	/2006	1632	Out of Svc
02/	/2006	1633	Out of Svc
02/	/2006	1633	In Service
02/	/2006	1633	Out of Svc
02/	/2006	1634	Out of Svc
02/	/2006	1635	Out of Svc
02/	/2006	1648	Out of Svc
02/	/2006	1650	Out of Svc
02/	/2006	1656	Overnight
02/	/2006	1702	Out of Svc
02/	/2006	1711	Cover
02/	/2006	1711	Available
02/	/2006	1711	Out of Svc
02/	/2006	1713	Out of Svc
02/	/2006	1714	Out of Svc
02/	/2006	1715	Out of Svc
02/	/2006	1715	In Service
02/	/2006	1715	In Service
02/	/2006	1716	Out of Svc
02/	/2006	1717	Out of Svc
02/	/2006	1721	Out of Svc
02/	/2006	1723	Out of Svc
02/	/2006	1724	Out of Svc
02/	/2006	1726	In Service
02/	/2006	1727	Out of Svc

02/ /2006 1727	Out of Svc
02/ /2006 1728	Out of Svc
02/ /2006 1730	Out of Svc
02/ /2006 1730	Out of Svc
02/ /2006 1743	Out of Svc
02/ /2006 1747	In Service
02/ /2006 1748	
02/ /2006 1756	In Service
02/ /2006 1757	Out of Svc
02/ /2006 1759	Overnight
02/ /2006 1810	Out of Svc
02/ /2006 1814	
02/ /2006 1820	Out of Svc
02/ /2006 1821	Avail Page
02/ /2006 1822	Overnight
02/ /2006 1831	Out of Svc
02/ /2006 1843	Out of Svc
02/ /2006 1926	Out of Svc
02/ /2006 1926	Out of Svc
02/ /2006 2141	Out of Svc
02/ /2006 2141	Out of Svc
02/ /2006 0635	In Service
02/ /2006 0722	In Service
02/ /2006 0723	In Service
02/ /2006 0736	In Service
02/ /2006 0737	In Service
02/ /2006 0742	In Service
02/ /2006 0742	In Service
02/ /2006 0742	Out of Svc
02/ /2006 0744	In Service
02/ /2006 0755	Committed
02/ /2006 0755	Committed
02/ /2006 0755	Out of Svc
02/ /2006 0755	Committed
02/ /2006 0755	Committed
02/ /2006 0808	In Service
02/ /2006 0808	In Service
02/ /2006 0808	
02/ /2006 0816	In Service
02/ /2006 0817	Committed
02/ /2006 0818	Committed
02/ /2006 0819	Available
02/ /2006 0823	Available
02/ /2006 0823	Available
02/ /2006 0823	Available
02/ /2006 0823	Available
02/ /2006 0823	Available
02/ /2006 0826	In Service
02/ /2006 0835	In Service
02/ /2006 0835	
02/ /2006 0836	Available
02/ /2006 0836	Avail Page
02/ /2006 0844	Available
02/ /2006 0856	In Service
02/ /2006 0906	Committed
02/ /2006 0921	Committed
02/ /2006 0938	On Scene
02/ /2006 0938	On Scene
02/ /2006 0946	In Service
02/ /2006 0946	
02/ /2006 0947	On Scene
02/ /2006 0947	On Scene
02/ /2006 0949	Out of Svc
02/ /2006 1029	In Service
02/ /2006 1030	
02/ /2006 1033	
02/ /2006 1036	Available
02/ /2006 1042	
02/ /2006 1045	Committed
02/ /2006 1045	Committed
02/ /2006 1050	Committed
02/ /2006 1057	Returning
02/ /2006 1057	Returning
02/ /2006 1101	On Scene
02/ /2006 1114	Available
02/ /2006 1118	Out of Svc
02/ /2006 1118	Available
02/ /2006 1119	Out of Svc
02/ /2006 1204	In Service
02/ /2006 1211	In Service
02/ /2006 1222	Available
02/ /2006 1235	In Service
02/ /2006 1243	In Service
02/ /2006 1243	In Service
02/ /2006 1315	In Service
02/ /2006 1335	
02/ /2006 1337	Committed
02/ /2006 1338	Committed
02/ /2006 1338	Committed

02/	/2006 1747	Overnight
02/	/2006 1802	Overnight
02/	/2006 1843	Out of Svc
02/	/2006 1921	Out of Svc
02/	/2006 2019	Out of Svc
02/	/2006 2029	Overnight
02/	/2006 0620	
02/	/2006 0621	In Service
02/	/2006 0700	
02/	/2006 0700	In Service
02/	/2006 0707	In Service
02/	/2006 0711	In Service
02/	/2006 0712	
02/	/2006 0727	In Service
02/	/2006 0733	In Service
02/	/2006 0734	In Service
02/	/2006 0735	Available
02/	/2006 0736	
02/	/2006 0753	Available
02/	/2006 0812	Delay30
02/	/2006 0813	Committed
02/	/2006 0820	In Service
02/	/2006 0822	Available
02/	/2006 0822	Available
02/	/2006 0822	Available
02/	/2006 0822	Out of Svc
02/	/2006 0823	Available
02/	/2006 0823	Available
02/	/2006 0823	In Service
02/	/2006 0828	Available
02/	/2006 0828	Available
02/	/2006 0834	Available
02/	/2006 0834	Available
02/	/2006 0835	In Service
02/	/2006 0837	In Service
02/	/2006 0838	
02/	/2006 0854	
02/	/2006 0858	In Service
02/	/2006 0858	In Service
02/	/2006 0901	In Service
02/	/2006 0907	Committed
02/	/2006 0916	In Service
02/	/2006 0917	TO ASSIST WITH MEDICAL AID
02/	/2006 0917	Delay30
02/	/2006 0918	Available
02/	/2006 0925	In Service
02/	/2006 0941	Available
02/	/2006 0950	In Service
02/	/2006 0951	
02/	/2006 0958	Available
02/	/2006 0959	In Service
02/	/2006 1002	In Service
02/	/2006 1004	In Service
02/	/2006 1004	
02/	/2006 1006	In Service
02/	/2006 1007	In Service
02/	/2006 1008	
02/	/2006 1015	In Service
02/	/2006 1016	In Service
02/	/2006 1047	Available
02/	/2006 1103	
02/	/2006 1104	In Service
02/	/2006 1108	Committed
02/	/2006 1116	
02/	/2006 1123	Out of Svc
02/	/2006 1131	Available
02/	/2006 1132	In Service
02/	/2006 1136	In Service
02/	/2006 1148	
02/	/2006 1150	In Service
02/	/2006 1159	In Service
02/	/2006 1207	Avail Qtrs
02/	/2006 1209	In Service
02/	/2006 1219	
02/	/2006 1231	
02/	/2006 1233	
02/	/2006 1238	
02/	/2006 1242	In Service
02/	/2006 1326	
02/	/2006 1327	Available
02/	/2006 1334	
02/	/2006 1424	Out of Svc
02/	/2006 1445	In Service
02/	/2006 1455	Out of Svc
02/	/2006 1506	Out of Svc
02/	/2006 1514	In Service
02/	/2006 1515	
02/	/2006 1526	

02/01/2006 1048	[REDACTED]	Responding	[REDACTED]
02/01/2006 1055	[REDACTED]	[REDACTED]	[REDACTED]
02/01/2006 1105	[REDACTED]	[REDACTED]	[REDACTED]
02/01/2006 1108	[REDACTED]	In Service	[REDACTED]
02/01/2006 1109	[REDACTED]	[REDACTED]	[REDACTED]
02/01/2006 1110	[REDACTED]	[REDACTED]	[REDACTED]
02/01/2006 1130	[REDACTED]	On Scene	[REDACTED]
02/01/2006 1138	[REDACTED]	[REDACTED]	[REDACTED]
02/01/2006 1139	[REDACTED]	On Scene	[REDACTED]
02/01/2006 1140	[REDACTED]	[REDACTED]	[REDACTED]
02/01/2006 1152	[REDACTED]	[REDACTED]	[REDACTED]
02/01/2006 1155	[REDACTED]	Available	[REDACTED]
02/01/2006 1201	[REDACTED]	In Service	[REDACTED]
02/01/2006 1202	[REDACTED]	[REDACTED]	[REDACTED]
02/01/2006 1208	[REDACTED]	[REDACTED]	[REDACTED]
02/01/2006 1209	[REDACTED]	[REDACTED]	[REDACTED]
02/01/2006 1220	[REDACTED]	[REDACTED]	[REDACTED]
02/01/2006 1230	[REDACTED]	Committed	[REDACTED]
02/01/2006 1237	[REDACTED]	Committed	[REDACTED]
02/01/2006 1238	[REDACTED]	Committed	[REDACTED]
02/01/2006 1243	[REDACTED]	[REDACTED]	[REDACTED]
02/01/2006 1253	[REDACTED]	Initial Creation of Incident:	[REDACTED]
02/01/2006 1306	[REDACTED]	Initial Creation of Incident:	[REDACTED]
02/01/2006 1308	[REDACTED]	Initial Creation of Incident:	[REDACTED]
02/01/2006 1324	[REDACTED]	In Service	[REDACTED]
02/01/2006 1344	[REDACTED]	Initial Creation of Incident:	[REDACTED]
02/01/2006 1347	[REDACTED]	Initial Creation of Incident:	[REDACTED]
02/01/2006 1357	[REDACTED]	Returning	[REDACTED]
02/01/2006 1357	[REDACTED]	Returning	[REDACTED]
02/01/2006 1357	[REDACTED]	Returning	[REDACTED]
02/01/2006 1359	[REDACTED]	Out of Svc	[REDACTED]
02/01/2006 1409	[REDACTED]	Initial Creation of Incident:	[REDACTED]
02/01/2006 1452	[REDACTED]	[REDACTED]	[REDACTED]
02/01/2006 1511	[REDACTED]	[REDACTED]	[REDACTED]
02/01/2006 1511	[REDACTED]	Out of Svc	[REDACTED]
02/01/2006 1520	[REDACTED]	[REDACTED]	[REDACTED]
02/01/2006 1526	[REDACTED]	Out of Svc	[REDACTED]
02/01/2006 1536	[REDACTED]	Out of Svc	[REDACTED]
02/01/2006 1537	[REDACTED]	Returning	[REDACTED]
02/01/2006 1543	[REDACTED]	Avail Qtrs	[REDACTED]
02/01/2006 1544	[REDACTED]	[REDACTED]	[REDACTED]
02/01/2006 1608	[REDACTED]	Out of Svc	[REDACTED]
02/01/2006 1608	[REDACTED]	[REDACTED]	[REDACTED]
02/01/2006 1617	[REDACTED]	Out of Svc	[REDACTED]
02/01/2006 1617	[REDACTED]	Out of Svc	[REDACTED]
02/01/2006 1617	[REDACTED]	Available	[REDACTED]
02/01/2006 1618	[REDACTED]	In Service	[REDACTED]
02/01/2006 1624	[REDACTED]	Out of Svc	[REDACTED]
02/01/2006 1624	[REDACTED]	Out of Svc	[REDACTED]
02/01/2006 1625	[REDACTED]	Out of Svc	[REDACTED]
02/01/2006 1626	[REDACTED]	Available	[REDACTED]
02/01/2006 1626	[REDACTED]	Out of Svc	[REDACTED]
02/01/2006 1631	[REDACTED]	Out of Svc	[REDACTED]
02/01/2006 1633	[REDACTED]	In Service	[REDACTED]
02/01/2006 1634	[REDACTED]	Out of Svc	[REDACTED]
02/01/2006 1635	[REDACTED]	Out of Svc	[REDACTED]
02/01/2006 1634	[REDACTED]	Avail Qtrs	[REDACTED]
02/01/2006 1643	[REDACTED]	al Creation of Incident:	[REDACTED]
02/01/2006 1647	[REDACTED]	al Creation of Incident:	[REDACTED]
02/01/2006 1648	[REDACTED]	al Creation of Incident:	[REDACTED]
02/01/2006 1650	[REDACTED]	Overnight	[REDACTED]
02/01/2006 1650	[REDACTED]	al Creation of Incident:	[REDACTED]
02/01/2006 1651	[REDACTED]	al Creation of Incident:	[REDACTED]
02/01/2006 1655	[REDACTED]	Overnight	[REDACTED]
02/01/2006 1659	[REDACTED]	Out of Svc	[REDACTED]
02/01/2006 1659	[REDACTED]	Out of Svc	[REDACTED]
02/01/2006 1659	[REDACTED]	Out of Svc	[REDACTED]
02/01/2006 1659	[REDACTED]	Out of Svc	[REDACTED]
02/01/2006 1659	[REDACTED]	Out of Svc	[REDACTED]
02/01/2006 1659	[REDACTED]	Out of Svc	[REDACTED]
02/01/2006 1659	[REDACTED]	Out of Svc	[REDACTED]
02/01/2006 1723	[REDACTED]	Out of Svc	[REDACTED]
02/01/2006 1727	[REDACTED]	Out of Svc	[REDACTED]
02/01/2006 1747	[REDACTED]	Overnight	[REDACTED]
02/01/2006 1802	[REDACTED]	Out of Svc	[REDACTED]
02/01/2006 1802	[REDACTED]	Out of Svc	[REDACTED]
02/01/2006 1802	[REDACTED]	Out of Svc	[REDACTED]
02/01/2006 1802	[REDACTED]	Out of Svc	[REDACTED]
02/01/2006 0350	[REDACTED]	al Creation of Incident:	[REDACTED]
02/01/2006 0428	[REDACTED]	al Creation of Incident:	[REDACTED]
02/01/2006 0521	[REDACTED]	Committed	[REDACTED]
02/01/2006 0522	[REDACTED]	Committed	[REDACTED]
02/01/2006 0523	[REDACTED]	Committed	[REDACTED]
02/01/2006 0524	[REDACTED]	Committed	[REDACTED]
02/01/2006 0607	[REDACTED]	Committed	[REDACTED]
02/01/2006 0609	[REDACTED]	Committed	[REDACTED]
02/01/2006 0611	[REDACTED]	Committed	[REDACTED]
02/01/2006 0625	[REDACTED]	Committed	[REDACTED]
02/01/2006 0630	[REDACTED]	Committed	[REDACTED]
02/01/2006 0639	[REDACTED]	In Service	[REDACTED]

02// /2006 1442
02// /2006 1442
02// /2006 1507
02// /2006 1517
02// /2006 1517
02// /2006 1523
02// /2006 1534
02// /2006 1544
02// /2006 1545
02// /2006 1551
02// /2006 1552
02// /2006 1552
02// /2006 1558
02// /2006 1619
02// /2006 1619
02// /2006 1619
02// /2006 1641
02// /2006 1641
02// /2006 1642
02// /2006 1724
02// /2006 1724
02// /2006 1726
02// /2006 1743
02// /2006 1743
02// /2006 1743
02// /2006 1743
02// /2006 1748
02// /2006 1750
02// /2006 1759
02// /2006 1800
02// /2006 1800
02// /2006 1816
02// /2006 1853
02// /2006 1854
02// /2006 1857
02// /2006 1858
02// /2006 1904
02// /2006 1908
02// /2006 1908
02// /2006 1908
02// /2006 1908
02// /2006 1908
02// /2006 1910
02// /2006 1910
02// /2006 1910
02// /2006 1910
02// /2006 1911
02// /2006 1911
02// /2006 1911
02// /2006 1910
02// /2006 1914
02// /2006 1925
02// /2006 1928
02// /2006 1934
02// /2006 1934
02// /2006 1934
02// /2006 1937
02// /2006 1943
02// /2006 2018
02// /2006 2019
02// /2006 2022
02// /2006 2022
02// /2006 2022
02// /2006 2028
02// /2006 2028
02// /2006 2028
02// /2006 2028
02// /2006 2029
02// /2006 2029
02// /2006 2029
02// /2006 2030
02// /2006 2031
02// /2006 2033
02// /2006 2033
02// /2006 2033
02// /2006 2033
02// /2006 2033
02// /2006 2033
02// /2006 2101
02// /2006 2113
02// /2006 2128
02// /2006 2209
02// /2006 2210
02// /2006 2210
02// /2006 2210
02// /2006 2210
02// /2006 2210
02// /2006 2318
02// /2006 2319

Returning
Returning
Avail Qtrs
Committed
Committed
Avail Qtrs
Available
Avail Page
Available
Avail Qtrs
Available
Available
Committed
Responding
Responding
Out of Svc
Out of Svc
Avail Qtrs
Committed
Responding
In Service
In Service
In Service
In Service
Avail Qtrs
In Service
Overnight
In Service
Out of Svc
Out of Svc
Out of Svc
Available
Out of Svc
Overnight
Out of Svc
Out of Svc
Out of Svc
Out of Svc
Avail Qtrs
Out of Svc
In Service
In Service
Committed
Committed
Committed
Out of Svc
In Service
Out of Svc
In Service
Available
Committed
Out of Svc
Out of Svc
Available
Overnight
Out of Svc
Out of Svc
Out of Svc
Out of Svc
Out of Svc
Out of Svc
Out of Svc
Out of Svc
Out of Svc
Out of Svc
Out of Svc
Out of Svc
Out of Svc
Out of Svc
Committed
Out of Svc
Committed
Out of Svc
Out of Svc
Out of Svc
Out of Svc
Out of Svc
Committed
Committed

02/ /2006 2321
02/ /2006 2321
02/ /2006 2321

Out of Svc
Out of Svc
Out of Svc

National Forest

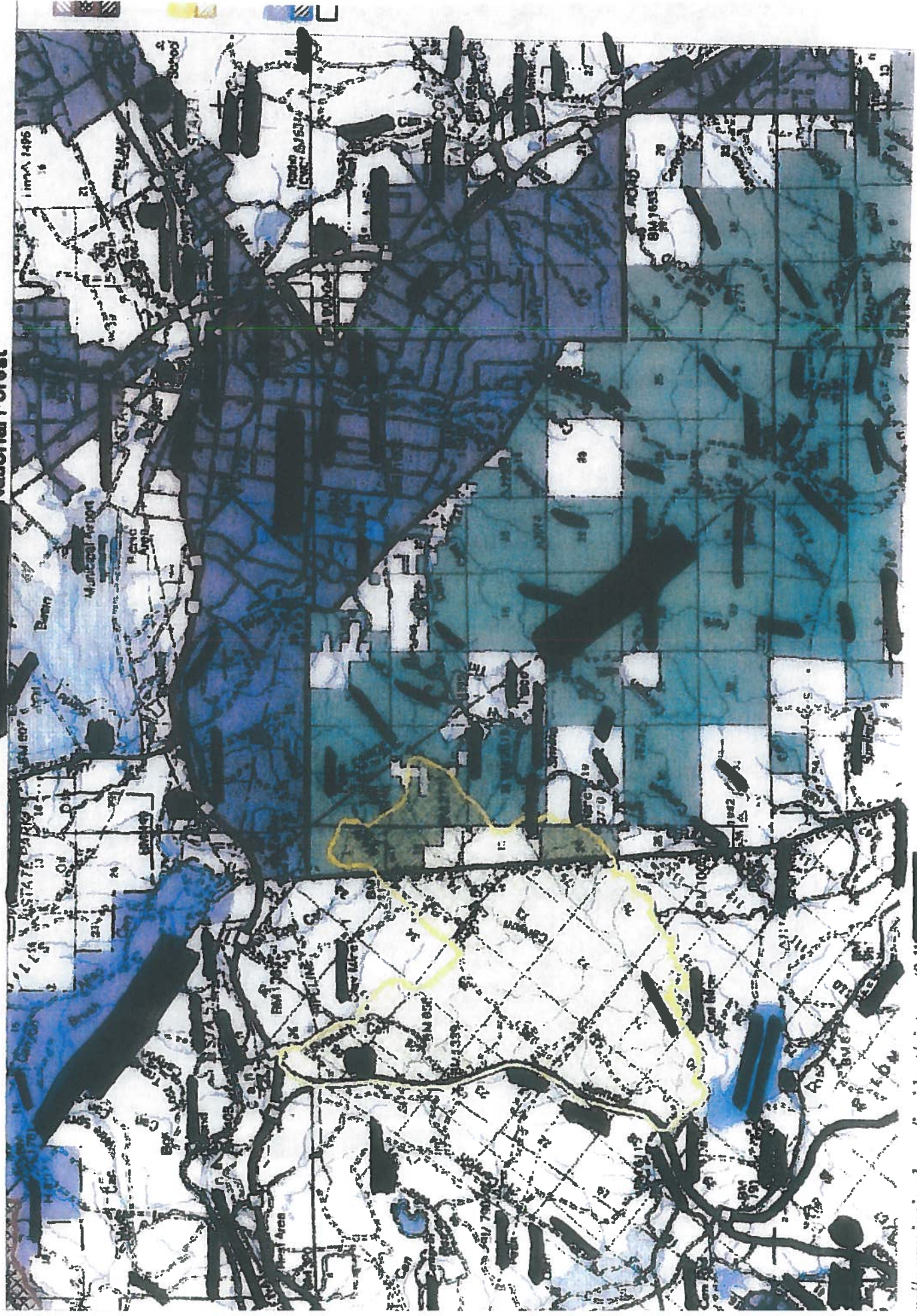



Dates of Burning



11/0/05



1/0/06



1/0/06



2/0/06

Prescribed Fire
Burn Progression Map

↑ Handline for Ex-burn

← Area of Escape





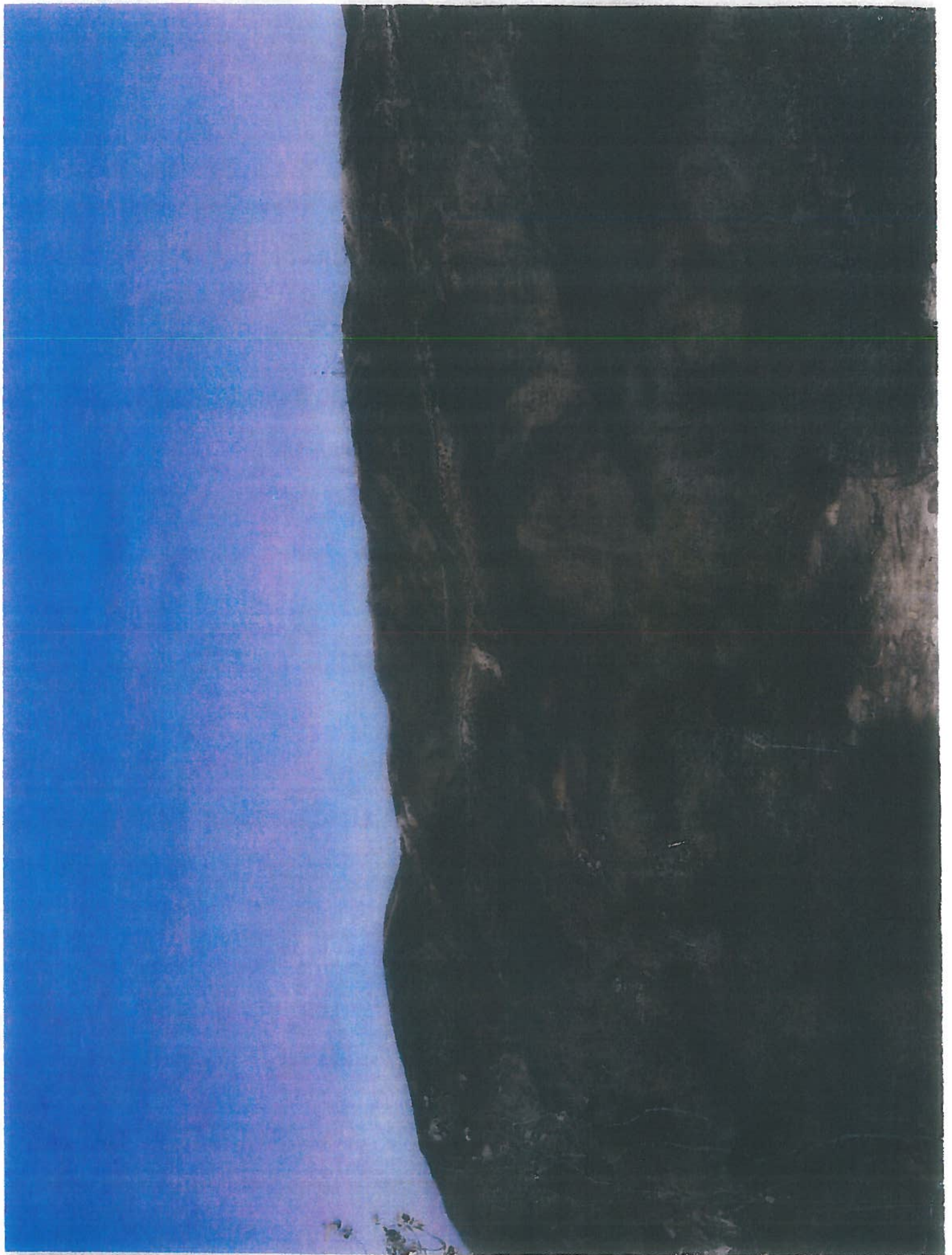





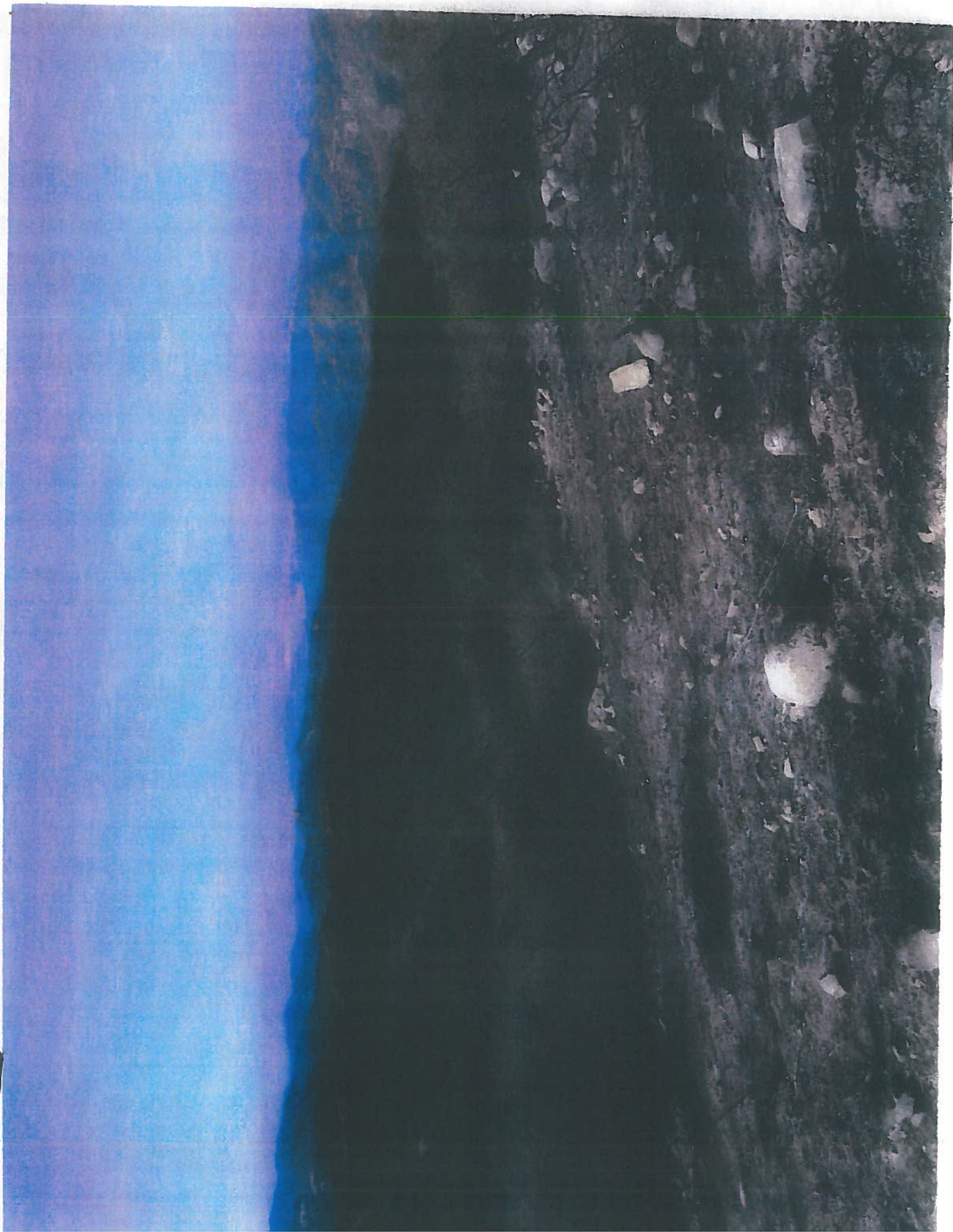





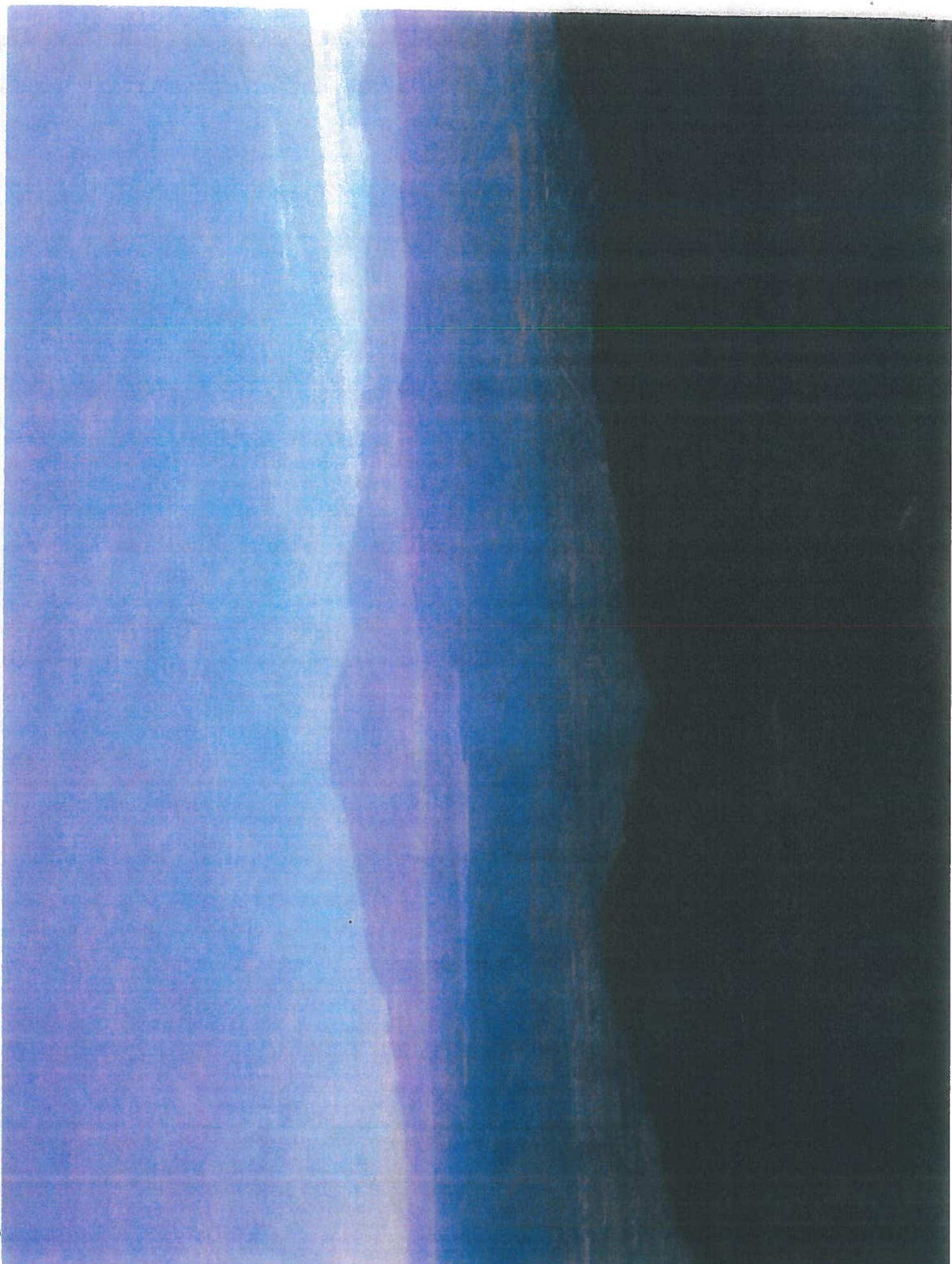

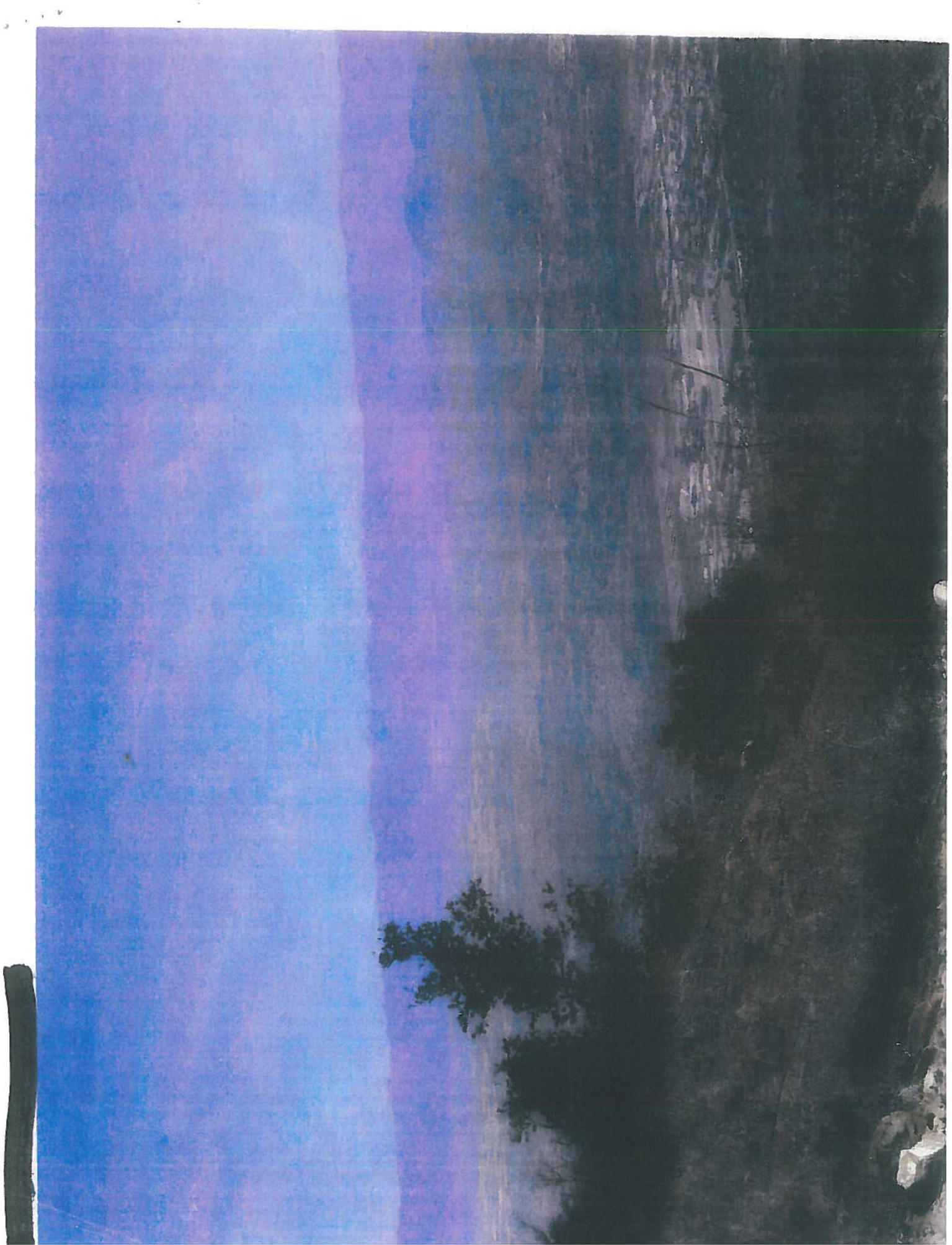

① Over-extension of District Resources.

There were not enough personnel to staff all available ^{District} engines. ^{There were six engines that were ~~operational~~} The District was only able to staff 3 engines on Saturday/Sunday. On Sunday two engines responded to [REDACTED] prescribed fire after reported smokes. One engine remained at the [REDACTED] station for ~~availability~~ available for initial attack. No engines were available for the

[REDACTED]
Burnon: Sunday

- ② There were Command and Control Issues within the leadership of the [REDACTED] Ranger District Fire Management Staff. Following the ignition and immediate holding efforts, the District does not appear to have established a well understood chain-of-command. This led to dis-jointed communications and lack of clear orders.

